

# Norwich to Tilbury

## Volume 6: Environmental Statement

Document: 6.6.F5 Environmental Statement Figure 6.5 - Forestry and Woodland Grant Schemes

Final Issue A

August 2025

Planning Inspectorate Reference: EN020027

Infrastructure Planning (Applications: Prescribed Forms and Procedure) Regulations 2009 Regulation 5(2)(a)



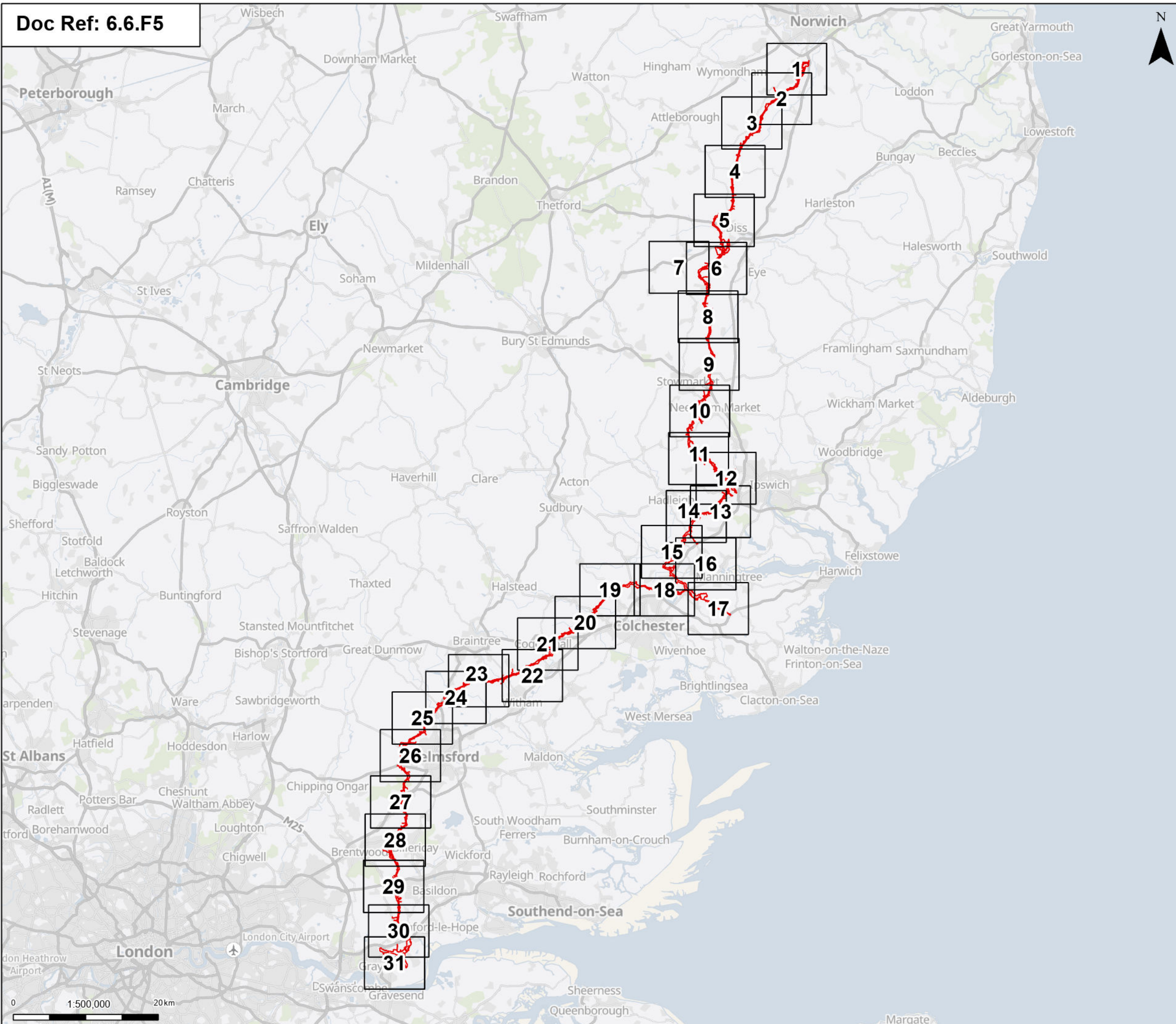

Order limits  
Pages

Notes: © Crown copyright and database rights 2025 Ordnance Survey 0100031673, Contains public sector information licensed under the Open Government Licence v3.0, © National Grid UK. Contains Forestry Commission information licensed under the Open Government Licence v3.0.



A	Aug 2025	FOR DCO APPLICATION	KF	AF	KB
Rev	Date	Description	Drawn	Check	Approv

PROJECT:  
nationalgrid Norwich to  
Tilbury

Planning Inspectorate App Number: EN020027  
Regulation 5(2)(a)

Title:  
Figure 6.5 - Agriculture and Soils -  
Forestry and Woodland Grant Schemes  
Overview

Designed	L. Hoyland	Date	21 Aug 25
Drawn	K. Fischer	Date	21 Aug 25
Checked	A. Fell	Date	21 Aug 25
Approved	K. Burrows	Date	21 Aug 25
Scale:	1:500,000	Datum:	AOD
Original Size:	A3	Grid:	OS
Suitability Code:	A2	Project Number:	10059280

Suitability Description:  
Accepted as Concept Stage

Drawing Number:  
10059280-ARC-EGT-ZZ-DR-ZZ-00279  
Revision:  
A



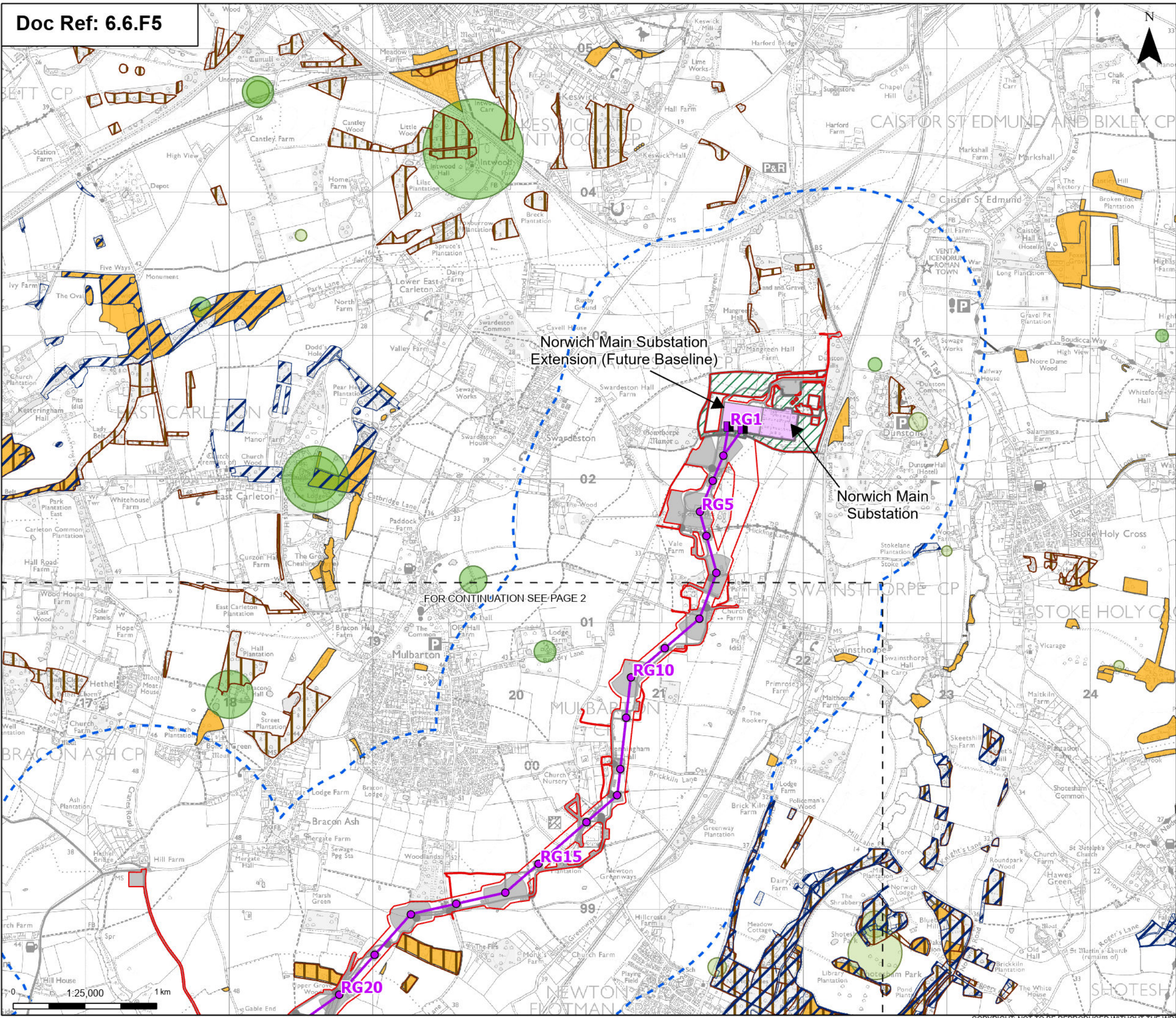

Order limits

Sheet index outline

Proposed full line tension gantry

Proposed standard lattice pylon location

Proposed overhead line alignment

Norwich Main Substation

Norwich Main Substation Extension (future baseline)

Environmental area

Other temporary and permanent construction and operational works

1 km Study Area

Felling licence applications

Woodland grant scheme 1

Woodland grant scheme 2

Woodland grant scheme 3

English woodland grant schemes

Note: The proposed overhead line alignment and proposed underground cable alignment together comprise the alignment. For further details regarding the design, please refer to Figures 4.1 (document reference 6.4.F1) and 4.2 (document reference 6.4.F2).

Notes: © Crown copyright and database rights 2025 Ordnance Survey 0100031673, Contains public sector information licensed under the Open Government Licence v3.0, © National Grid UK. Contains Forestry Commission information licensed under the Open Government Licence v3.0.



A	Aug 2025	FOR DCO APPLICATION	KF	AF	KB
Rev	Date	Description	Drawn	Check	Approv

PROJECT:

**Norwich to Tilbury**

Planning Inspectorate App Number: EN020027

Regulation 5(2)(a)

Title:  
**Figure 6.5 - Agriculture and Soils - Forestry and Woodland Grant Schemes**  
Page 1 of 31

Designed	L. Hoyland	Date	21 Aug 25
Drawn	K. Fischer	Date	21 Aug 25
Checked	A. Fell	Date	21 Aug 25
Approved	K. Burrows	Date	21 Aug 25
Scale:	1:25,000	Datum:	AOD
Original Size:	A3	Grid:	OS
Suitability Code:	A2	Project Number:	10059280

Accepted as Concept Stage

Drawing Number:

10059280-ARC-EGT-ZZ-DR-ZZ-00279

Revision:

A



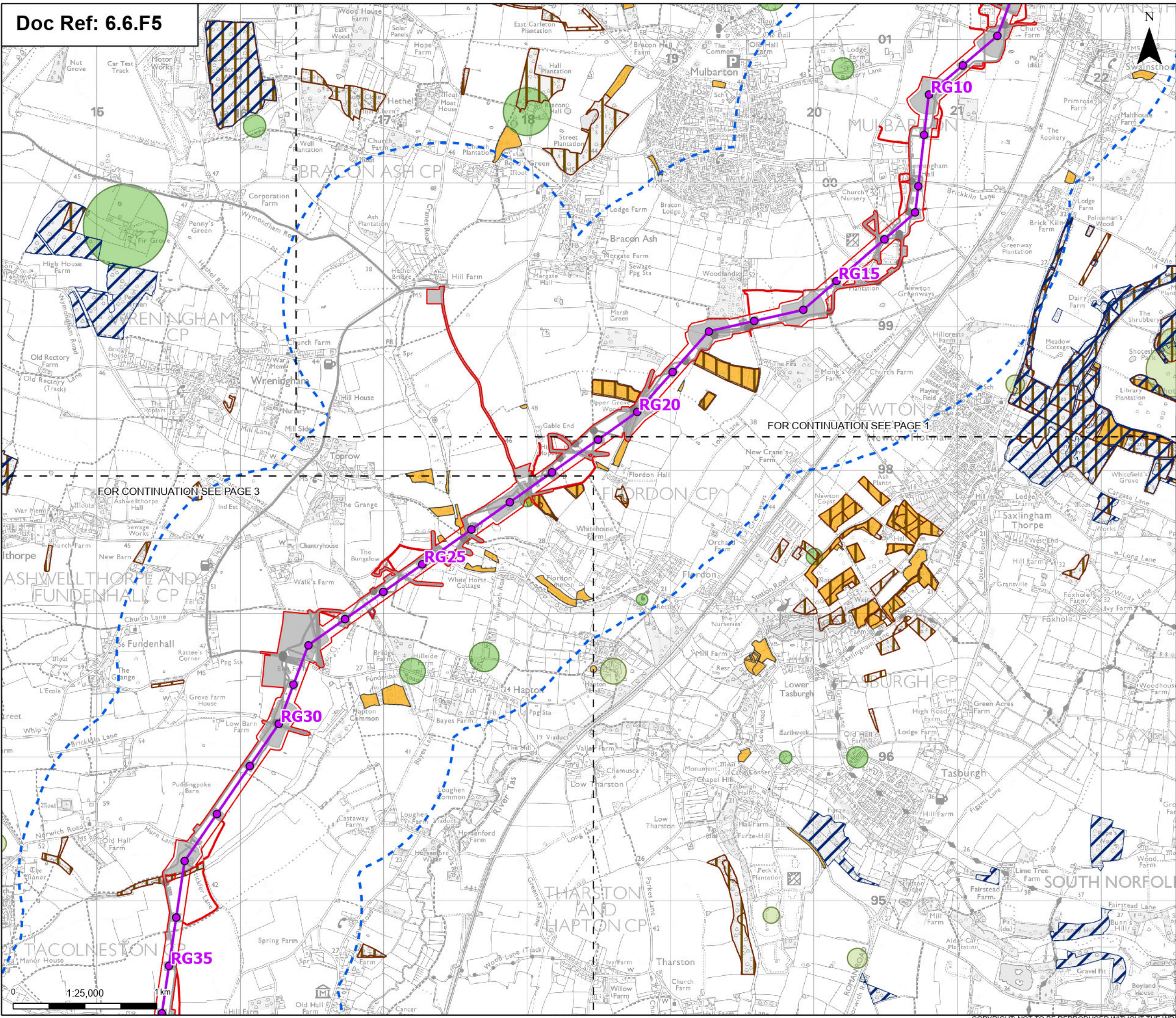

Order limits

Sheet index outline

**Proposed project design details**

- Proposed standard lattice pylon location
- Proposed overhead line alignment
- Environmental mitigation
- Other temporary and permanent construction and operational works

**Discipline specific constraints**

- 1 km Study Area
- Felling licence applications
- Woodland grant scheme 1
- Woodland grant scheme 2
- Woodland grant scheme 3
- English woodland grant schemes

Note: The proposed overhead line alignment and proposed underground cable alignment together comprise the alignment. For further details regarding the design, please refer to Figures 4.1 (document reference 6.4.F1) and 4.2 (document reference 6.4.F2).

Notes: © Crown copyright and database rights 2025 Ordnance Survey 0100031673, Contains public sector information licensed under the Open Government Licence v3.0, © National Grid UK. Contains Forestry Commission information licensed under the Open Government Licence v3.0.

A	Aug 2025	FOR DCO APPLICATION	KF	AF	KB
Rev	Date	Description	Drawn	Check	Approv

PROJECT:  
**nationalgrid** Norwich to Tilbury

Planning Inspectorate App Number: EN020027  
Regulation 5(2)(a)

Title:  
**Figure 6.5 - Agriculture and Soils -  
Forestry and Woodland Grant Schemes**  
Page 2 of 31

Designed	L. Hoyland	Date	21 Aug 25
Drawn	K. Fischer	Date	21 Aug 25
Checked	A. Fell	Date	21 Aug 25
Approved	K. Burrows	Date	21 Aug 25
Scale:	1:25,000	Datum:	AOD
Original Size:	A3	Grid:	OS
Suitability Code:	A2	Project Number:	10059280
Suitability Description: Accepted as Concept Stage			

Drawing Number:  
10059280-ARC-EGT-ZZ-DR-ZZ-00279

Revision:  
A

Print Date: 08-19-25 10:08:20

COPYRIGHT: NOT TO BE REPRODUCED WITHOUT THE WRITTEN PERMISSION OF NATIONAL GRID ELECTRICITY TRANSMISSION PLC



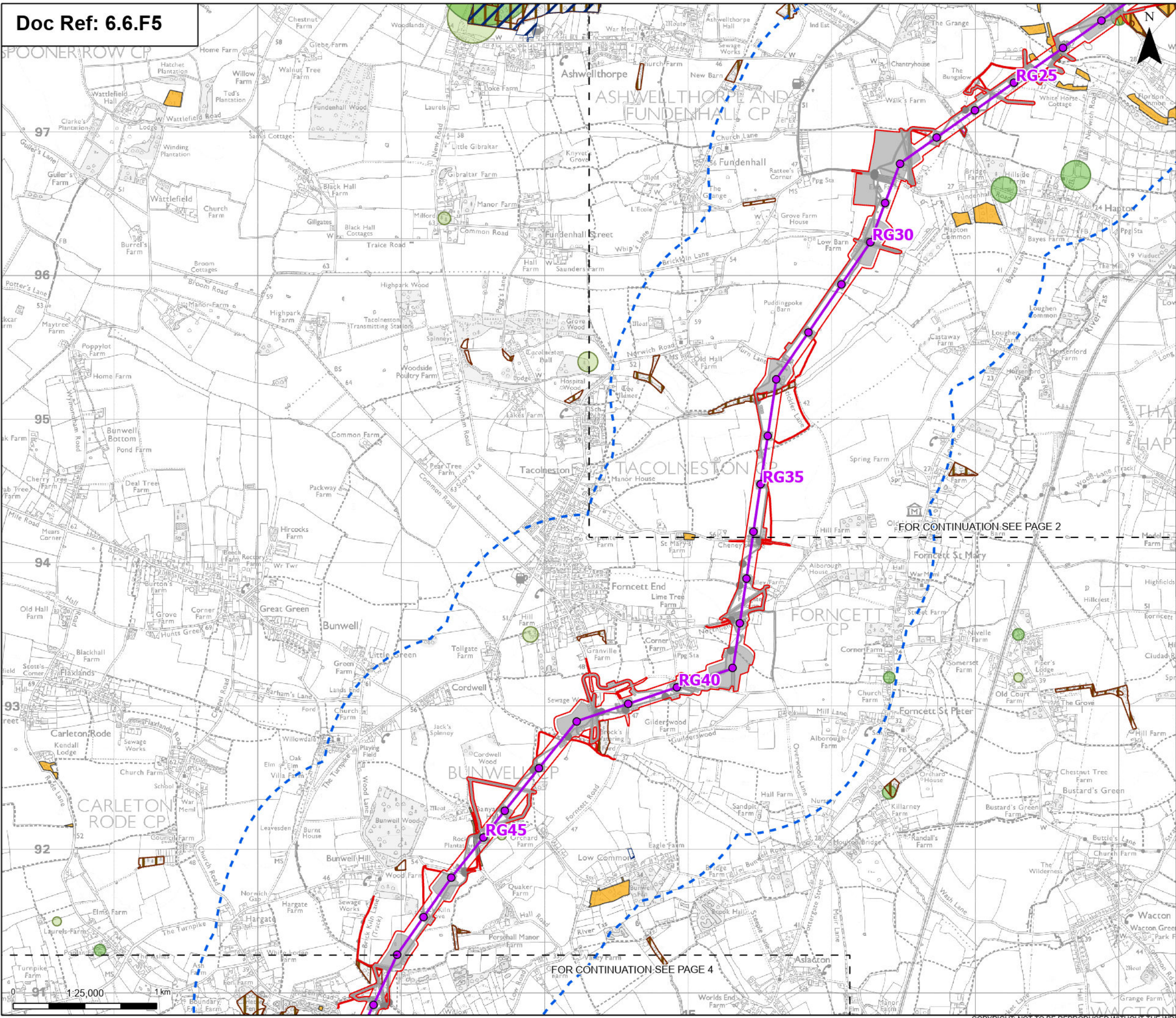

Order limits

Sheet index outline

Proposed project design details

Proposed standard lattice pylon location

Proposed overhead line alignment

Environmental mitigation

Other temporary and permanent construction and operational works

Discipline specific constraints

1 km Study Area

Felling licence applications

Woodland grant scheme 1

Woodland grant scheme 2

Woodland grant scheme 3

English woodland grant schemes

Note: The proposed overhead line alignment and proposed underground cable alignment together comprise the alignment. For further details regarding the design, please refer to Figures 4.1 (document reference 6.4.F1) and 4.2 (document reference 6.4.F2).

Notes: © Crown copyright and database rights 2025 Ordnance Survey 0100031673, Contains public sector information licensed under the Open Government Licence v3.0, © National Grid UK. Contains Forestry Commission information licensed under the Open Government Licence v3.0.

A	Aug 2025	FOR DCO APPLICATION	KF	AF	KB
Rev	Date	Description	Drawn	Check	Approv

PROJECT:

**nationalgrid** Norwich to Tilbury

Planning Inspectorate App Number: EN020027  
Regulation 5(2)(a)

Title:  
  
Figure 6.5 - Agriculture and Soils -  
Forestry and Woodland Grant Schemes  
Page 3 of 31

Designed	L. Hoyland	Date	21 Aug 25
Drawn	K. Fischer	Date	21 Aug 25
Checked	A. Fell	Date	21 Aug 25
Approved	K. Burrows	Date	21 Aug 25
Scale:	1:25,000	Datum:	AOD
Original Size:	A3	Grid:	OS
Suitability Code:	A2	Project Number:	10059280
Suitability Description: Accepted as Concept Stage			
Drawing Number: 10059280-ARC-EGT-ZZ-DR-ZZ-00279			Revision: A

Print Date: 08-19-25 10:08:25

COPYRIGHT: NOT TO BE REPRODUCED WITHOUT THE WRITTEN PERMISSION OF NATIONAL GRID ELECTRICITY TRANSMISSION PLC



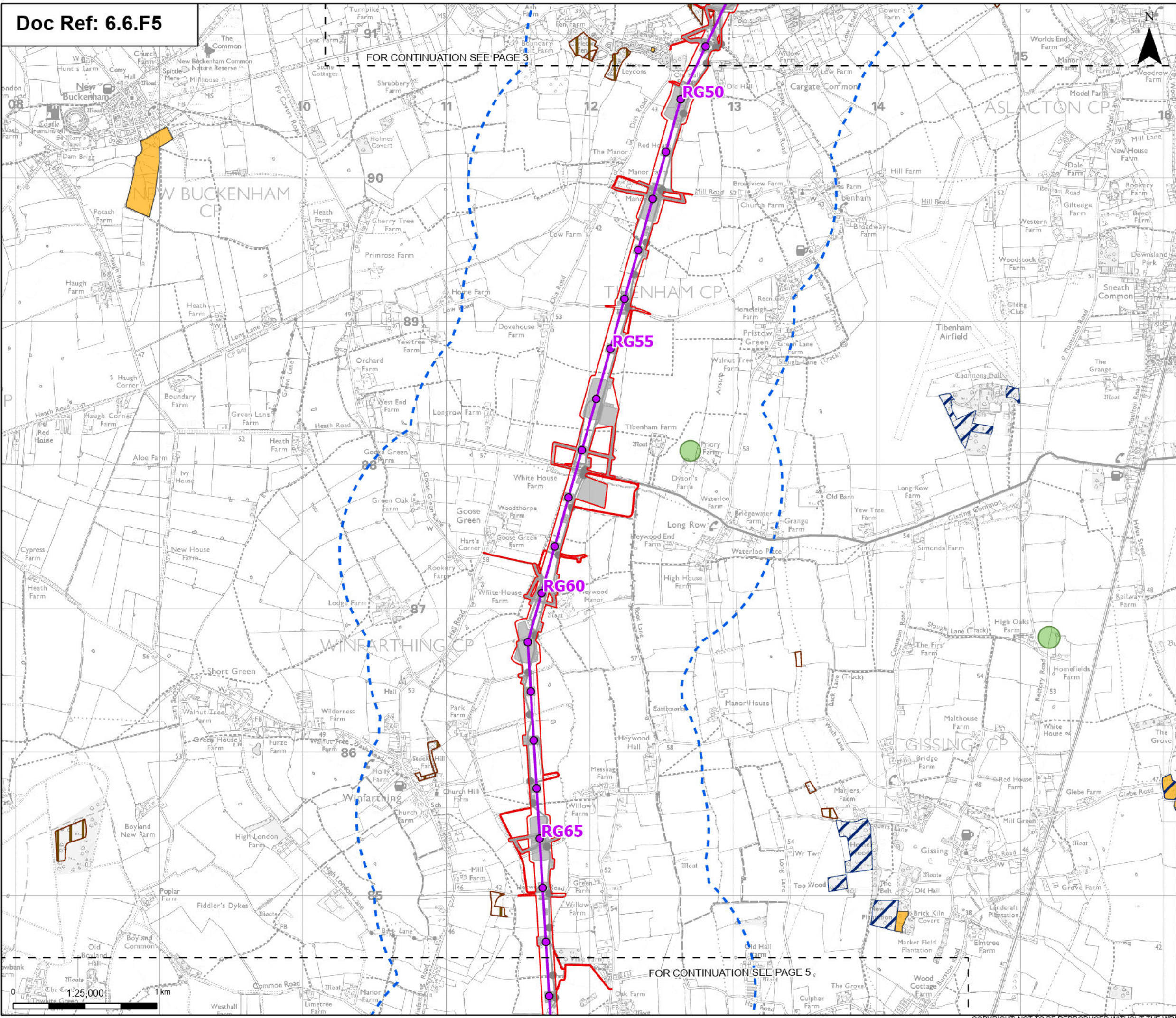

Order limits

Sheet index outline

Proposed project design details

Proposed standard lattice pylon location

Proposed overhead line alignment

Other temporary and permanent construction and operational works

Discipline specific constraints

1 km Study Area

Felling licence applications

Woodland grant scheme 2

Woodland grant scheme 3

English woodland grant schemes

Note: The proposed overhead line alignment and proposed underground cable alignment together comprise the alignment. For further details regarding the design, please refer to Figures 4.1 (document reference 6.4.F1) and 4.2 (document reference 6.4.F2).

Notes: © Crown copyright and database rights 2025 Ordnance Survey 0100031673, Contains public sector information licensed under the Open Government Licence v3.0, © National Grid UK. Contains Forestry Commission information licensed under the Open Government Licence v3.0.

A	Aug 2025	FOR DCO APPLICATION	KF	AF	KB
Rev	Date	Description	Drawn	Check	Approv

PROJECT:

nationalgrid

Norwich to Tilbury

Planning Inspectorate App Number: EN020027

Regulation 5(2)(a)

Title:

Figure 6.5 - Agriculture and Soils - Forestry and Woodland Grant Schemes

Page 4 of 31

Designed	L. Hoyland	Date	21 Aug 25
Drawn	K. Fischer	Date	21 Aug 25
Checked	A. Fell	Date	21 Aug 25
Approved	K. Burrows	Date	21 Aug 25
Scale:	1:25,000	Datum:	AOD
Original Size:	A3	Grid:	OS
Suitability Code:	A2	Project Number:	10059280

Suitability Description:

Accepted as Concept Stage

Drawing Number:

10059280-ARC-EGT-ZZ-DR-ZZ-00279

Revision:

A

Print Date: 08-15-25 10:08:30

COPYRIGHT: NOT TO BE REPRODUCED WITHOUT THE WRITTEN PERMISSION OF NATIONAL GRID ELECTRICITY TRANSMISSION PLC



FOR CONTINUATION SEE PAGE 4

FOR CONTINUATION SEE PAGE 6

FOR CONTINUATION SEE PAGE 7

- Order limits

Sheet index outline

Project section line
- Proposed standard lattice pylon location

Proposed overhead line alignment

Environmental mitigation

Other temporary and permanent construction and operational works
- 1 km Study Area

Felling licence applications

Woodland grant scheme 1

Woodland grant scheme 2

Woodland grant scheme 3

English woodland grant schemes
- Note: The proposed overhead line alignment and proposed underground cable alignment together comprise the alignment. For further details regarding the design, please refer to Figures 4.1 (document reference 6.4.F1) and 4.2 (document reference 6.4.F2).

Notes: © Crown copyright and database rights 2025 Ordnance Survey 0100031673, Contains public sector information licensed under the Open Government Licence v3.0, © National Grid UK. Contains Forestry Commission information licensed under the Open Government Licence v3.0.



A	Aug 2025	FOR DCO APPLICATION	KF	AF	KB
Rev	Date	Description	Drawn	Check	Approv

nationalgrid

PROJECT:  
Norwich to  
Tilbury

Planning Inspectorate App Number: EN020027  
Regulation 5(2)(a)

Title:  
  
Figure 6.5 - Agriculture and Soils -  
Forestry and Woodland Grant Schemes  
Page 5 of 31

Designed	L. Hoyland	Date	21 Aug 25
Drawn	K. Fischer	Date	21 Aug 25
Checked	A. Fell	Date	21 Aug 25
Approved	K. Burrows	Date	21 Aug 25
Scale:	1:25,000	Datum:	AOD
Original Size:	A3	Grid:	OS
Suitability Code:	A2	Project Number:	10059280
Suitability Description:			

Accepted as Concept Stage

Drawing Number: 10059280-ARC-EGT-ZZ-DR-ZZ-00279	Revision: A
--	----------------



FOR CONTINUATION SEE PAGE 5

FOR CONTINUATION SEE PAGE 8  
FOR CONTINUATION SEE PAGE 7

Order limits

Sheet index outline

Proposed project design details

Proposed standard lattice pylon location

Proposed overhead line alignment

Environmental mitigation

Other temporary and permanent construction and operational works

Discipline specific constraints

1 km Study Area

Felling licence applications

Woodland grant scheme 1

Woodland grant scheme 2

Woodland grant scheme 3

English woodland grant schemes

Note: The proposed overhead line alignment and proposed underground cable alignment together comprise the alignment. For further details regarding the design, please refer to Figures 4.1 (document reference 6.4.F1) and 4.2 (document reference 6.4.F2).

Notes: © Crown copyright and database rights 2025 Ordnance Survey 0100031673, Contains public sector information licensed under the Open Government Licence v3.0, © National Grid UK. Contains Forestry Commission information licensed under the Open Government Licence v3.0.

A	Aug 2025	FOR DCO APPLICATION	KF	AF	KB
Rev	Date	Description	Drawn	Check	Approv

PROJECT:

nationalgrid

Norwich to Tilbury

Planning Inspectorate App Number: EN020027

Regulation 5(2)(a)

Title:

Figure 6.5 - Agriculture and Soils - Forestry and Woodland Grant Schemes

Page 6 of 31

Designed	L. Hoyland	Date	21 Aug 25
Drawn	K. Fischer	Date	21 Aug 25
Checked	A. Fell	Date	21 Aug 25
Approved	K. Burrows	Date	21 Aug 25
Scale:	1:25,000	Datum:	AOD
Original Size:	A3	Grid:	OS
Suitability Code:	A2	Project Number:	10059280
Suitability Description:			

Accepted as Concept Stage

Drawing Number:

10059280-ARC-EGT-ZZ-DR-ZZ-00279

Revision:

A

Print Date: 08-19-25 10:08:44

COPYRIGHT: NOT TO BE REPRODUCED WITHOUT THE WRITTEN PERMISSION OF NATIONAL GRID ELECTRICITY TRANSMISSION PLC



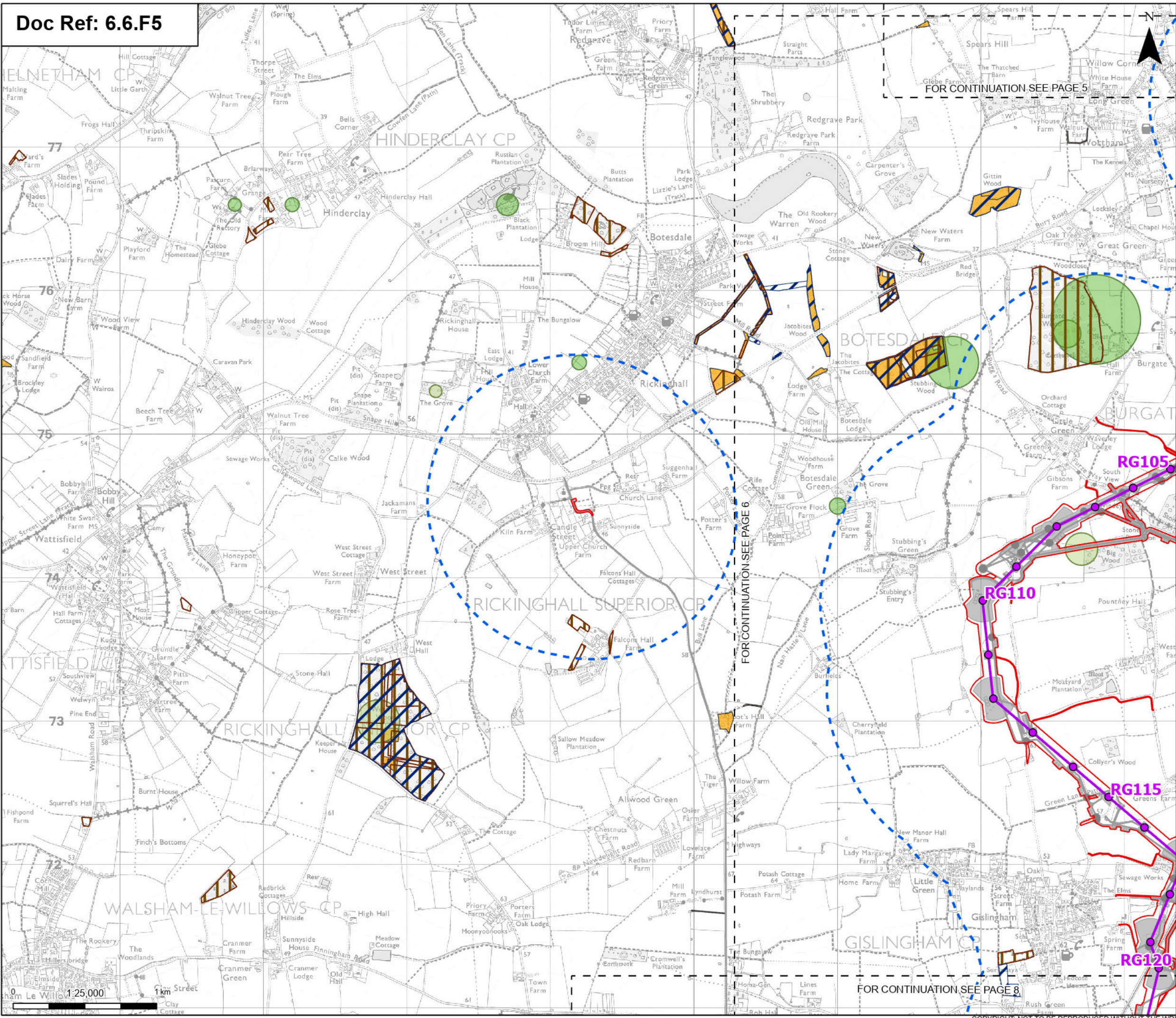

**Order limits**

**Sheet index cutline**

**Proposed project design details**

- Proposed standard lattice pylon location
- Proposed overhead line alignment
- Other temporary and permanent construction and operational works

**Discipline specific constraints**

- 1 km Study Area
- Felling licence applications
- Woodland grant scheme 1
- Woodland grant scheme 2
- Woodland grant scheme 3
- English woodland grant schemes

Note: The proposed overhead line alignment and proposed underground cable alignment together comprise the alignment. For further details regarding the design, please refer to Figures 4.1 (document reference 6.4.F1) and 4.2 (document reference 6.4.F2).

Notes: © Crown copyright and database rights 2025 Ordnance Survey 0100031673, Contains public sector information licensed under the Open Government Licence v3.0, © National Grid UK. Contains Forestry Commission information licensed under the Open Government Licence v3.0.



Rev	Date	Description	Drawn	Check	Approv
A	Aug 2025	FOR DCO APPLICATION	KF	AF	KB

**PROJECT:**  
nationalgrid Norwich to Tilbury

Planning Inspectorate App Number: EN020027  
Regulation 5(2)(a)

Title:  
Figure 6.5 - Agriculture and Soils -  
Forestry and Woodland Grant Schemes  
Page 7 of 31

Designed	L. Hoyland	Date	21 Aug 25
Drawn	K. Fischer	Date	21 Aug 25
Checked	A. Fell	Date	21 Aug 25
Approved	K. Burrows	Date	21 Aug 25
Scale:	1:25,000	Datum:	AOD
Original Size:	A3	Grid:	OS
Suitability Code:	A2	Project Number:	10059280

Suitability Description:  
Accepted as Concept Stage

Drawing Number:  
10059280-ARC-EGT-ZZ-DR-ZZ-00279

Revision:  
A



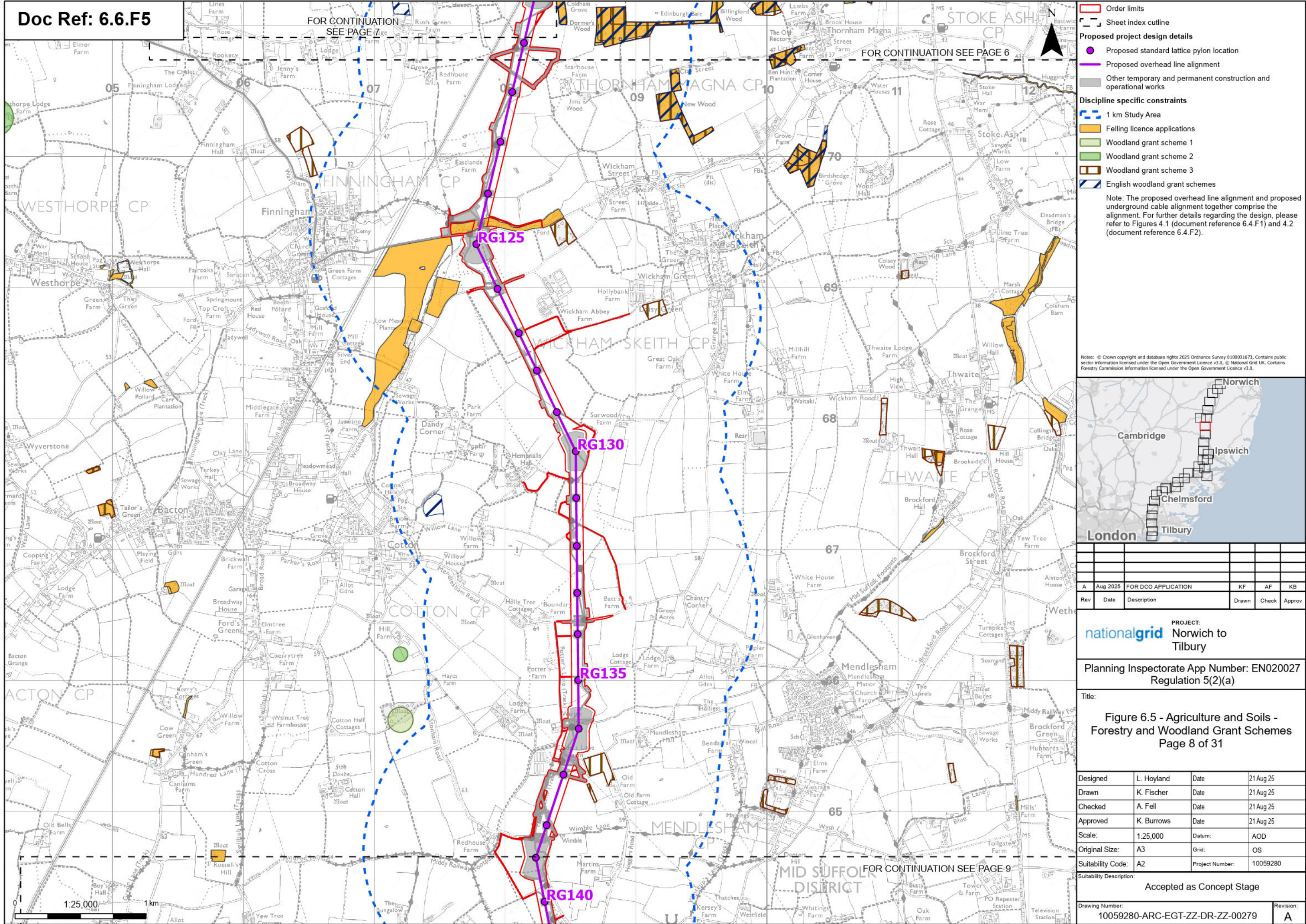



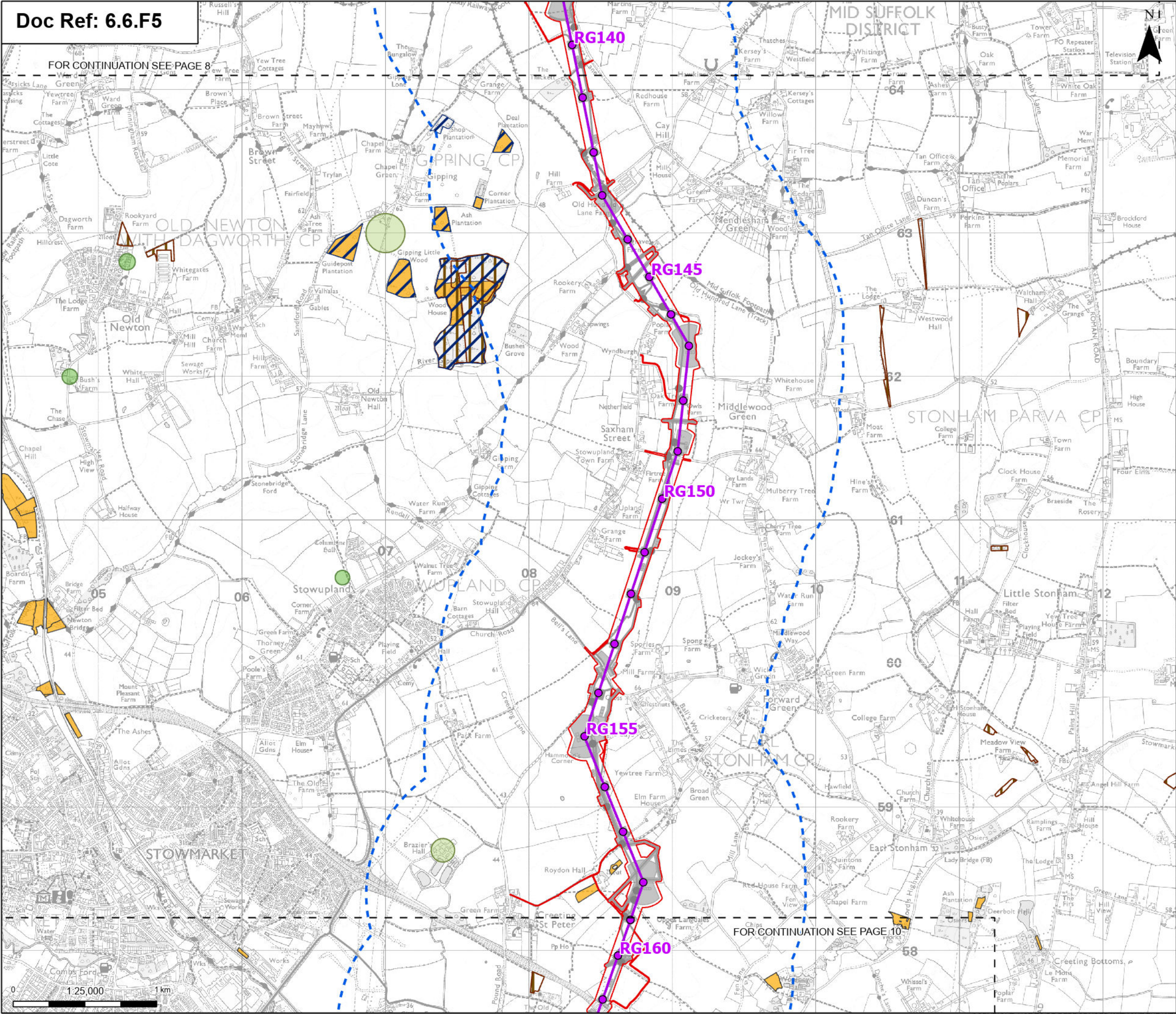

Order limits

Sheet index cutline

Proposed project design details

Proposed standard lattice pylon location

Proposed overhead line alignment

Other temporary and permanent construction and operational works

Discipline specific constraints

1 km Study Area

Felling licence applications

Woodland grant scheme 1

Woodland grant scheme 2

Woodland grant scheme 3

English woodland grant schemes

Note: The proposed overhead line alignment and proposed underground cable alignment together comprise the alignment. For further details regarding the design, please refer to Figures 4.1 (document reference 6.4.F1) and 4.2 (document reference 6.4.F2).

Notes: © Crown copyright and database rights 2025 Ordnance Survey 0100031673, Contains public sector information licensed under the Open Government Licence v3.0, © National Grid UK. Contains Forestry Commission information licensed under the Open Government Licence v3.0.

A	Aug 2025	FOR DCO APPLICATION	KF	AF	KB
Rev	Date	Description	Drawn	Check	Approv

PROJECT:

**nationalgrid** Norwich to Tilbury

Planning Inspectorate App Number: EN020027  
Regulation 5(2)(a)

Title:  
  
Figure 6.5 - Agriculture and Soils -  
Forestry and Woodland Grant Schemes  
Page 9 of 31

Designed	L. Hoyland	Date	21 Aug 25
Drawn	K. Fischer	Date	21 Aug 25
Checked	A. Fell	Date	21 Aug 25
Approved	K. Burrows	Date	21 Aug 25
Scale:	1:25,000	Datum:	AOD
Original Size:	A3	Grid:	OS
Suitability Code:	A2	Project Number:	10059280
Suitability Description: Accepted as Concept Stage			
Drawing Number: 10059280-ARC-EGT-ZZ-DR-ZZ-00279			Revision: A

Print Date: 08-15-25 10:08:59

COPYRIGHT: NOT TO BE REPRODUCED WITHOUT THE WRITTEN PERMISSION OF NATIONAL GRID ELECTRICITY TRANSMISSION PLC



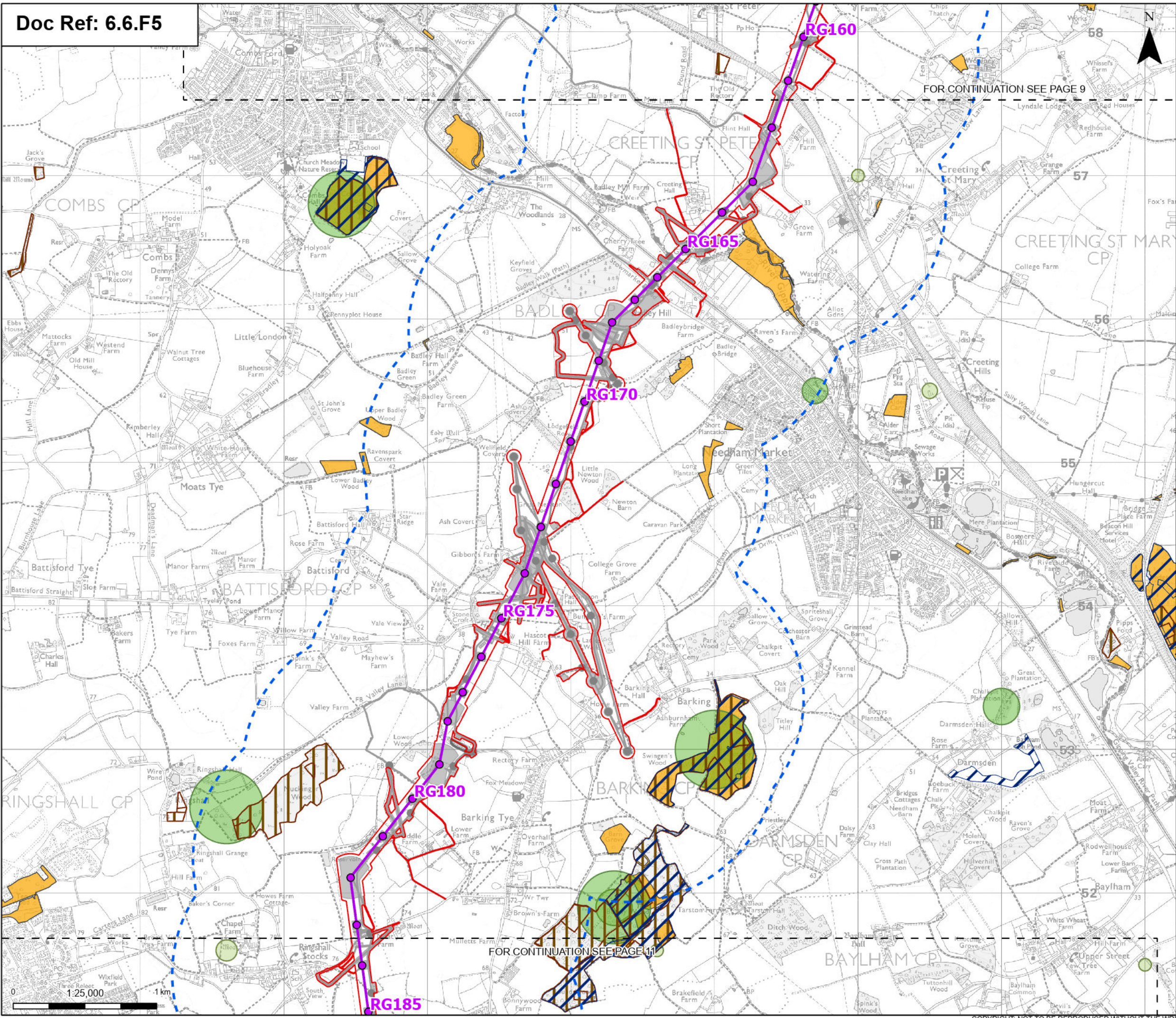

Order limits

Sheet index cutline

**Proposed project design details**

- Proposed standard lattice pylon location
- Proposed overhead line alignment
- Environmental mitigation
- Other temporary and permanent construction and operational works

**Discipline specific constraints**

- 1 km Study Area
- Felling licence applications
- Woodland grant scheme 1
- Woodland grant scheme 2
- Woodland grant scheme 3
- English woodland grant schemes

Note: The proposed overhead line alignment and proposed underground cable alignment together comprise the alignment. For further details regarding the design, please refer to Figures 4.1 (document reference 6.4.F1) and 4.2 (document reference 6.4.F2).

Notes: © Crown copyright and database rights 2025 Ordnance Survey 0100031673, Contains public sector information licensed under the Open Government Licence v3.0, © National Grid UK. Contains Forestry Commission information licensed under the Open Government Licence v3.0.

A	Aug 2025	FOR DCO APPLICATION	KF	AF	KB
Rev	Date	Description	Drawn	Check	Approv

PROJECT:  
**nationalgrid** Norwich to  
Tilbury

Planning Inspectorate App Number: EN020027  
Regulation 5(2)(a)

Title:  
**Figure 6.5 - Agriculture and Soils -  
Forestry and Woodland Grant Schemes**  
Page 10 of 31

Designed	L. Hoyland	Date	21 Aug 25
Drawn	K. Fischer	Date	21 Aug 25
Checked	A. Fell	Date	21 Aug 25
Approved	K. Burrows	Date	21 Aug 25
Scale:	1:25,000	Datum:	AOD
Original Size:	A3	Grid:	OS
Suitability Code:	A2	Project Number:	10059280
Suitability Description: Accepted as Concept Stage			
Drawing Number: 10059280-ARC-EGT-ZZ-DR-ZZ-00279			Revision: A



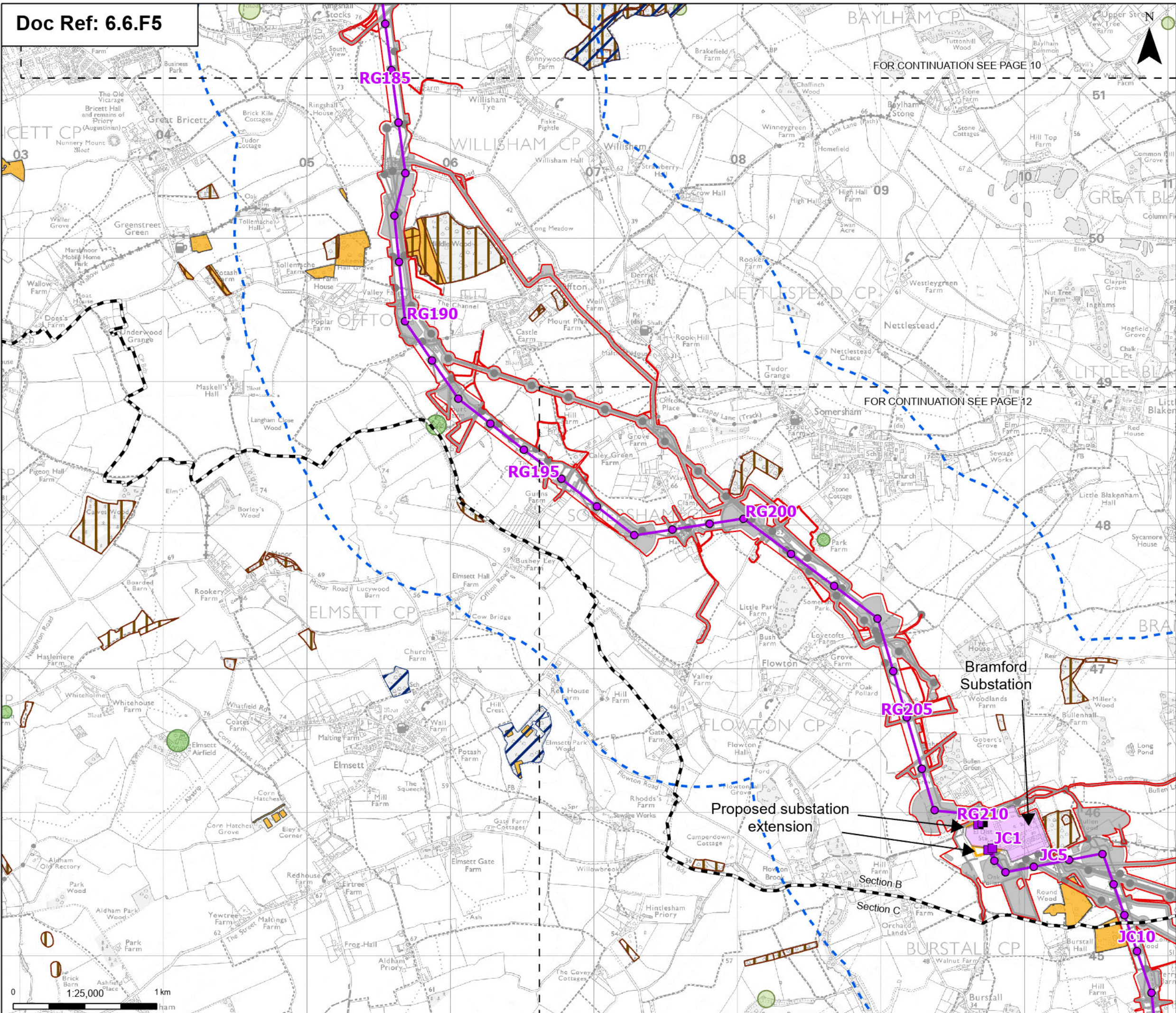

Order limits

Sheet index outline

Project section line

Proposed project design details

Proposed full line tension gentry

Proposed low duty gentry

Proposed standard lattice pylon location

Proposed overhead line alignment

Bramford Substation

Bramford Substation Extension

Other temporary and permanent construction and operational works

Discipline specific constraints

1 km Study Area

Felling licence applications

Woodland grant scheme 1

Woodland grant scheme 2

Woodland grant scheme 3

English woodland grant schemes

Note: The proposed overhead line alignment and proposed underground cable alignment together comprise the alignment. For further details regarding the design, please refer to Figures 4.1 (document reference 6.4.F1) and 4.2 (document reference 6.4.F2).

Notes: © Crown copyright and database rights 2025 Ordnance Survey 0100031673, Contains public sector information licensed under the Open Government Licence v3.0, © National Grid UK. Contains Forestry Commission information licensed under the Open Government Licence v3.0.

Cambridge

Ipswich

Chelmsford

Tilbury

London

Norwich

A	Aug 2025	FOR DCO APPLICATION	KF	AF	KB
Rev	Date	Description	Drawn	Check	Approv

PROJECT:

nationalgrid

Norwich to Tilbury

Planning Inspectorate App Number: EN020027

Regulation 5(2)(a)

Title:

Figure 6.5 - Agriculture and Soils - Forestry and Woodland Grant Schemes

Page 11 of 31

Designed

L. Hoyland

Date

21 Aug 25

Drawn

K. Fischer

Date

21 Aug 25

Checked

A. Fell

Date

21 Aug 25

Approved

K. Burrows

Date

21 Aug 25

Scale:

1:25,000

Datum:

AOD

Original Size:

A3

Grid:

OS

Suitability Code:

A2

Project Number:

10059280

Suitability Description:

Accepted as Concept Stage

Drawing Number:

10059280-ARC-EGT-ZZ-DR-ZZ-00279

Revision:

A

Print Date: 08-15-25 10:09:10

COPYRIGHT: NOT TO BE REPRODUCED WITHOUT THE WRITTEN PERMISSION OF NATIONAL GRID ELECTRICITY TRANSMISSION PLC



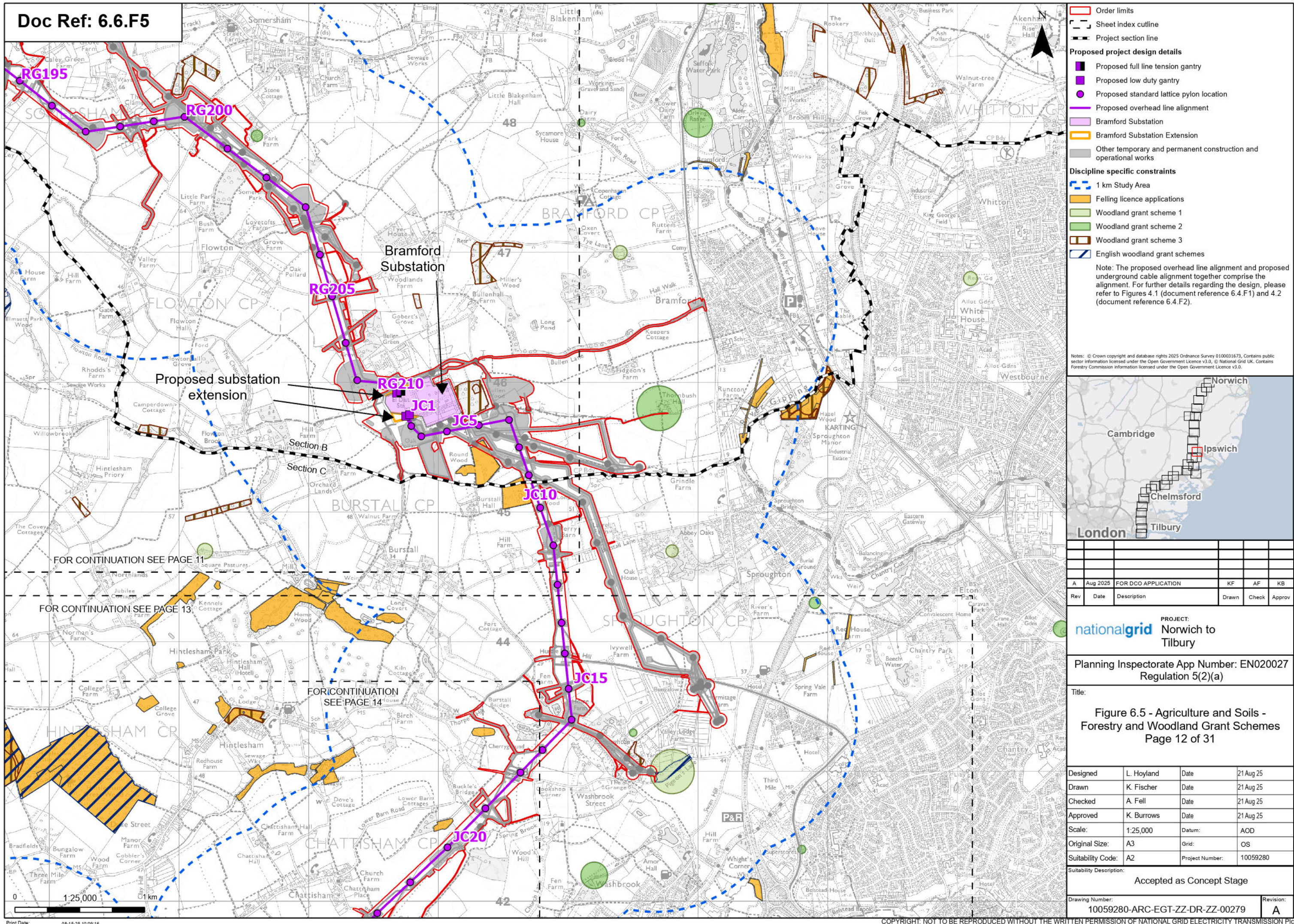



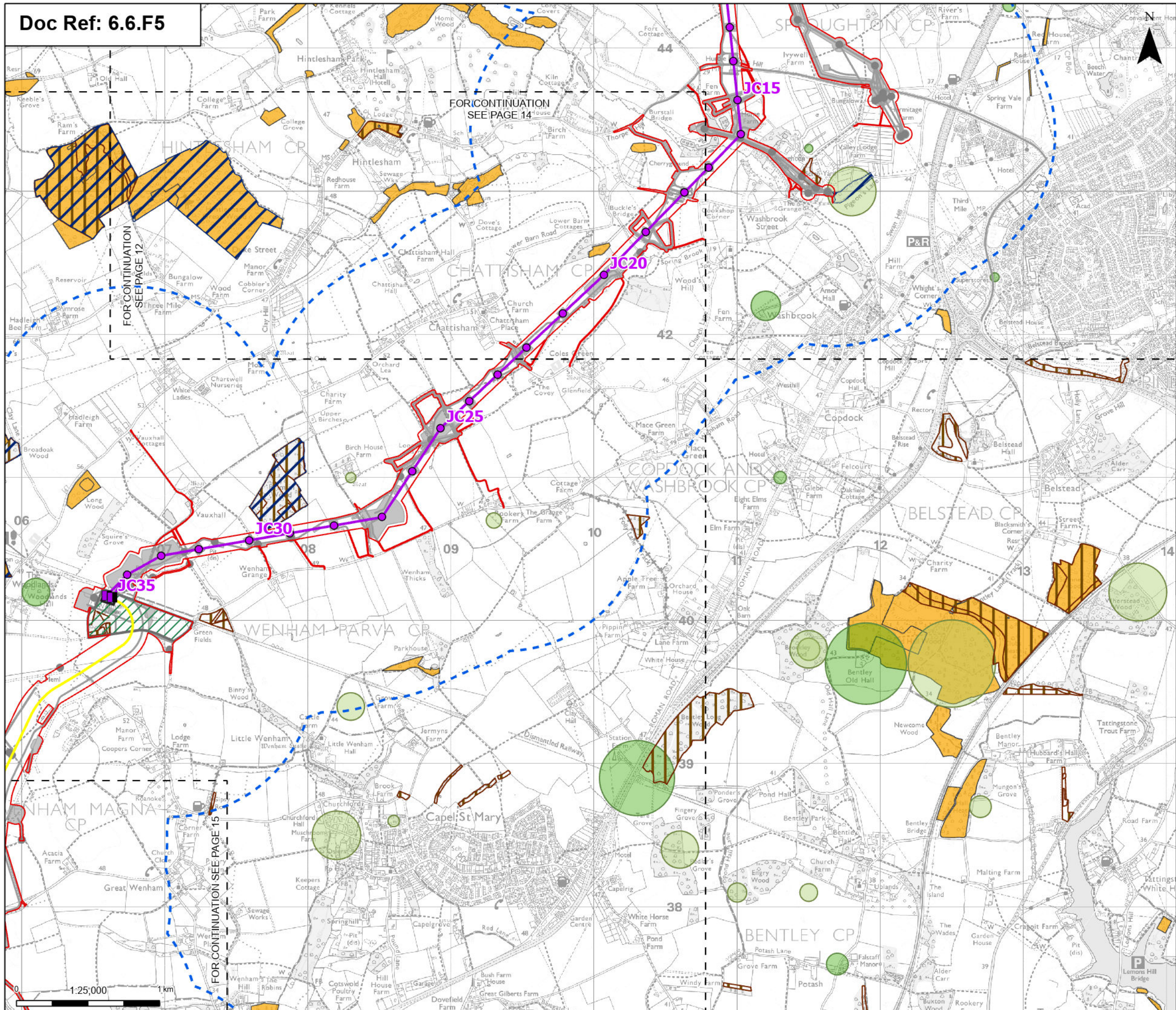

**Order limits**

**Sheet index outline**

**Proposed project design details**

- Proposed full line tension gantry
- Proposed standard lattice pylon location
- Proposed overhead line alignment
- Proposed underground cable alignment
- Proposed cable sealing end compound (CSEC)
- Environmental area
- Other temporary and permanent construction and operational works

**Discipline specific constraints**

- 1 km Study Area
- Felling licence applications
- Woodland grant scheme 1
- Woodland grant scheme 2
- Woodland grant scheme 3
- English woodland grant schemes

Note: The proposed overhead line alignment and proposed underground cable alignment together comprise the alignment. For further details regarding the design, please refer to Figures 4.1 (document reference 6.4.F1) and 4.2 (document reference 6.4.F2).

Notes: © Crown copyright and database rights 2025 Ordnance Survey 0100031673, Contains public sector information licensed under the Open Government Licence v3.0, © National Grid UK. Contains Forestry Commission information licensed under the Open Government Licence v3.0.

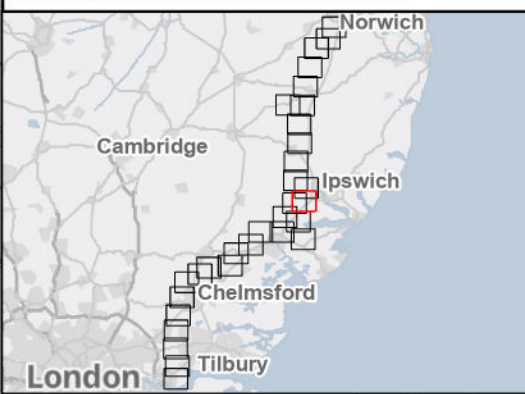

A	Aug 2025	FOR DCO APPLICATION	KF	AF	KB
Rev	Date	Description	Drawn	Check	Approv

PROJECT:  
**nationalgrid** Norwich to  
Tilbury

Planning Inspectorate App Number: EN020027  
Regulation 5(2)(a)

Title:  
**Figure 6.5 - Agriculture and Soils -  
Forestry and Woodland Grant Schemes**  
Page 13 of 31

Designed	L. Hoyland	Date	21 Aug 25
Drawn	K. Fischer	Date	21 Aug 25
Checked	A. Fell	Date	21 Aug 25
Approved	K. Burrows	Date	21 Aug 25
Scale:	1:25,000	Datum:	AOD
Original Size:	A3	Grid:	OS
Suitability Code:	A2	Project Number:	10059280

Suitability Description:  
Accepted as Concept Stage

Drawing Number:  
10059280-ARC-EGT-ZZ-DR-ZZ-00279

Revision:  
A



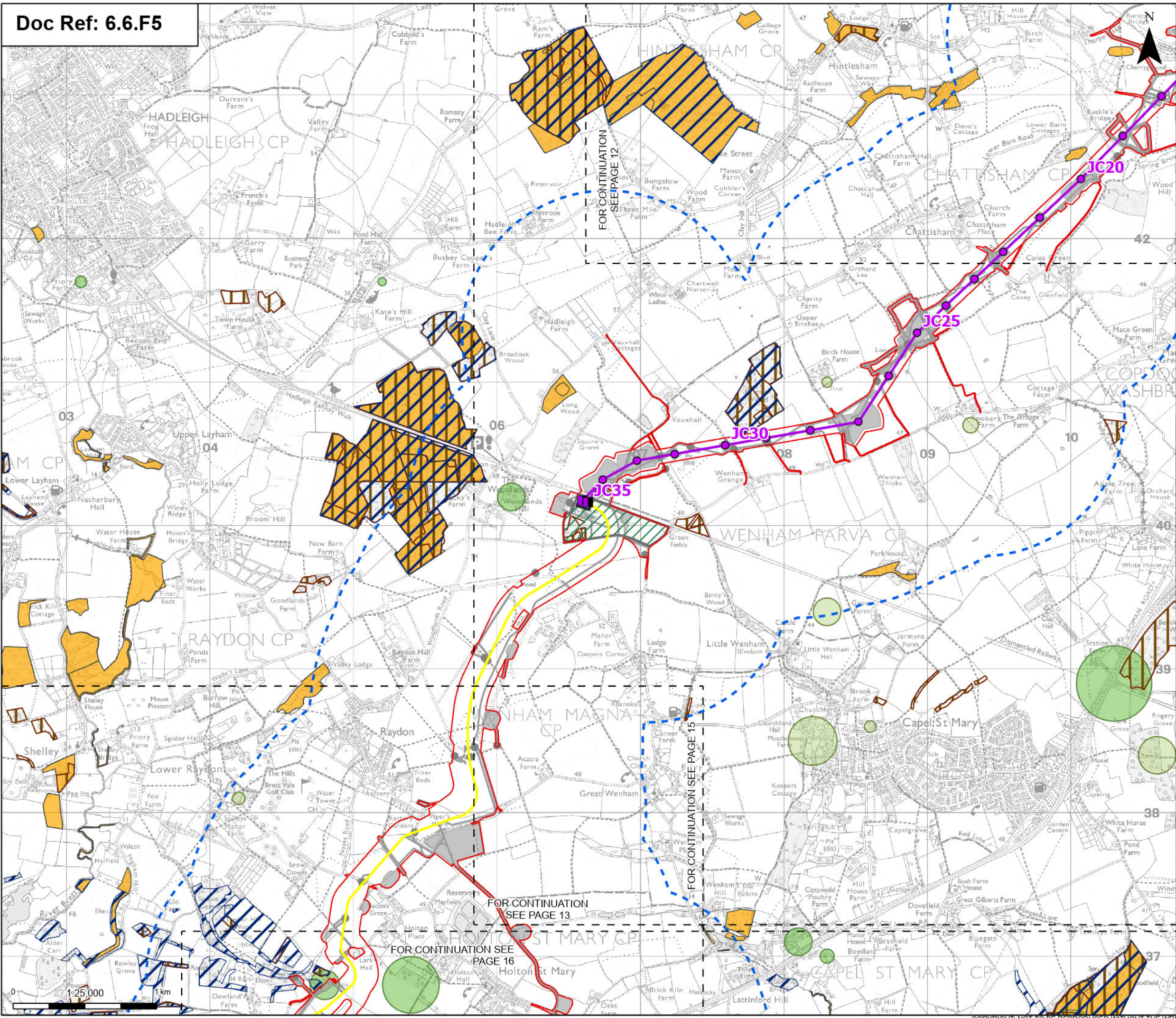

Order limits

Sheet index cutline

Proposed project design details

Proposed full line tension gantry

Proposed standard lattice pylon location

Proposed overhead line alignment

Proposed underground cable alignment

Proposed cable sealing end compound (CSEC)

Environmental area

Environmental mitigation

Other temporary and permanent construction and operational works

Discipline specific constraints

1 km Study Area

Felling licence applications

Woodland grant scheme 1

Woodland grant scheme 2

Woodland grant scheme 3

English woodland grant schemes

Note: The proposed overhead line alignment and proposed underground cable alignment together comprise the alignment. For further details regarding the design, please refer to Figures 4.1 (document reference 6.4.F1) and 4.2 (document reference 6.4.F2).

Notes: © Crown copyright and database rights 2025 Ordnance Survey 0100031673, Contains public sector information licensed under the Open Government Licence v3.0, © National Grid UK. Contains Forestry Commission information licensed under the Open Government Licence v3.0.

Norwich

Cambridge

Ipswich

Chelmsford

Tilbury

London

A	Aug 2025	FOR DCO APPLICATION	KF	AF	KB
Rev	Date	Description	Drawn	Check	Approv

PROJECT:

nationalgrid

Norwich to Tilbury

Planning Inspectorate App Number: EN020027

Regulation 5(2)(a)

Title:

Figure 6.5 - Agriculture and Soils - Forestry and Woodland Grant Schemes

Page 14 of 31

Designed	L. Hoyland	Date	21 Aug 25
Drawn	K. Fischer	Date	21 Aug 25
Checked	A. Fell	Date	21 Aug 25
Approved	K. Burrows	Date	21 Aug 25
Scale:	1:25,000	Datum:	AOD
Original Size:	A3	Grid:	OS
Suitability Code:	A2	Project Number:	10059280
Suitability Description:			
Accepted as Concept Stage			
Drawing Number:			Revision:
10059280-ARC-EGT-ZZ-DR-ZZ-00279			A

COPYRIGHT: NOT TO BE REPRODUCED WITHOUT THE WRITTEN PERMISSION OF NATIONAL GRID ELECTRICITY TRANSMISSION PLC

Print Date: 08-19-25 10:09:28



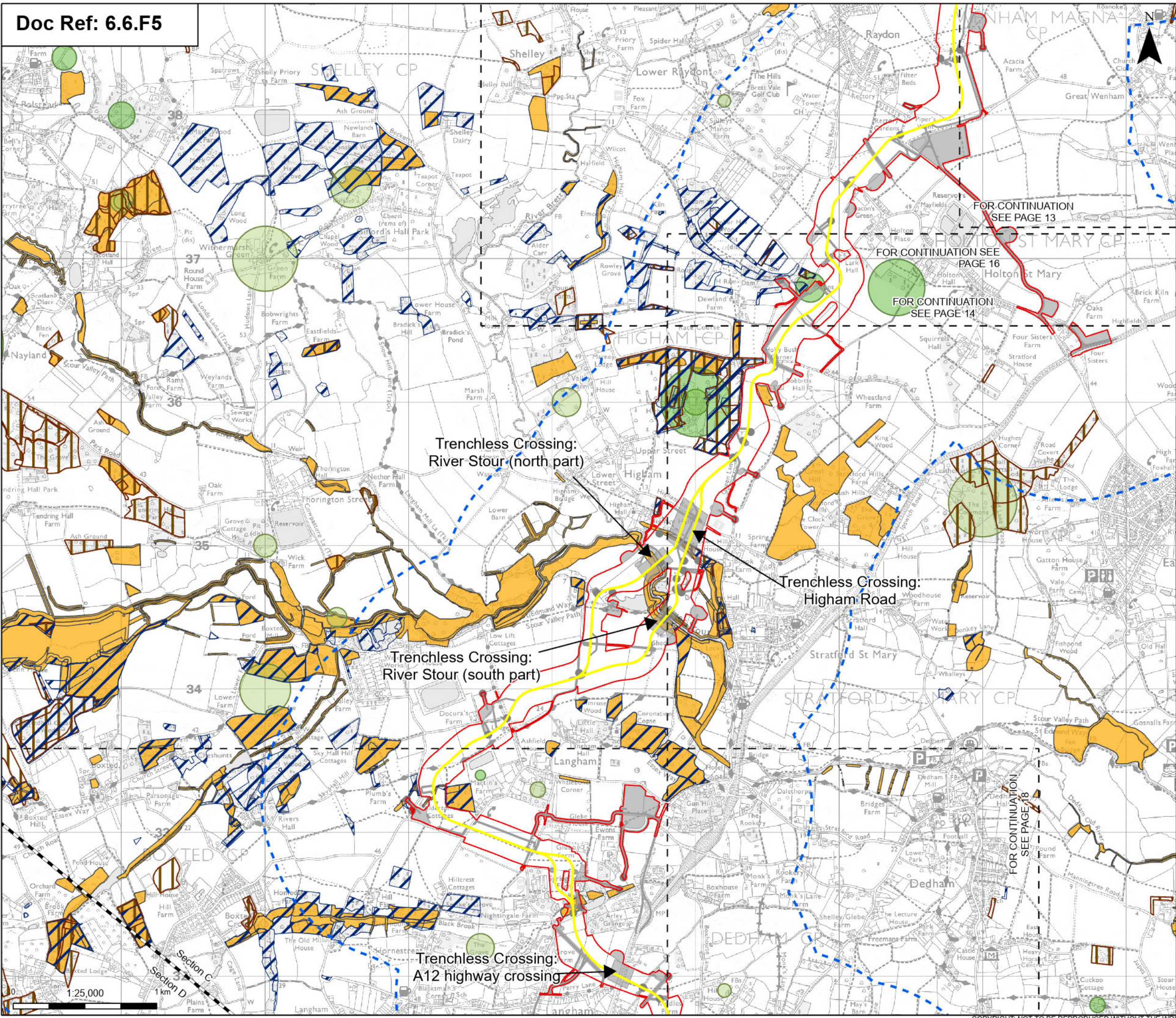

Order limits

Sheet index outline

Project section line

**Proposed project design details**

Proposed underground cable alignment

Environmental mitigation

Other temporary and permanent construction and operational works

**Discipline specific constraints**

1 km Study Area

Felling licence applications

Woodland grant scheme 1

Woodland grant scheme 2

Woodland grant scheme 3

English woodland grant schemes

Note: The proposed overhead line alignment and proposed underground cable alignment together comprise the alignment. For further details regarding the design, please refer to Figures 4.1 (document reference 6.4.F1) and 4.2 (document reference 6.4.F2).

Notes: © Crown copyright and database rights 2025 Ordnance Survey 0100031673, Contains public sector information licensed under the Open Government Licence v3.0, © National Grid UK. Contains Forestry Commission information licensed under the Open Government Licence v3.0.

Norwich

Cambridge

Ipswich

Chelmsford

Tilbury

London

A	Aug 2025	FOR DCO APPLICATION	KF	AF	KB
Rev	Date	Description	Drawn	Check	Approv

PROJECT:  
nationalgrid Norwich to  
Tilbury

Planning Inspectorate App Number: EN020027  
Regulation 5(2)(a)

Title:  
Figure 6.5 - Agriculture and Soils -  
Forestry and Woodland Grant Schemes  
Page 15 of 31

Designed	L. Hoyland	Date	21 Aug 25
Drawn	K. Fischer	Date	21 Aug 25
Checked	A. Fell	Date	21 Aug 25
Approved	K. Burrows	Date	21 Aug 25
Scale:	1:25,000	Datum:	AOD
Original Size:	A3	Grid:	OS
Suitability Code:	A2	Project Number:	10059280
Suitability Description: Accepted as Concept Stage			
Drawing Number: 10059280-ARC-EGT-ZZ-DR-ZZ-00279			Revision: A



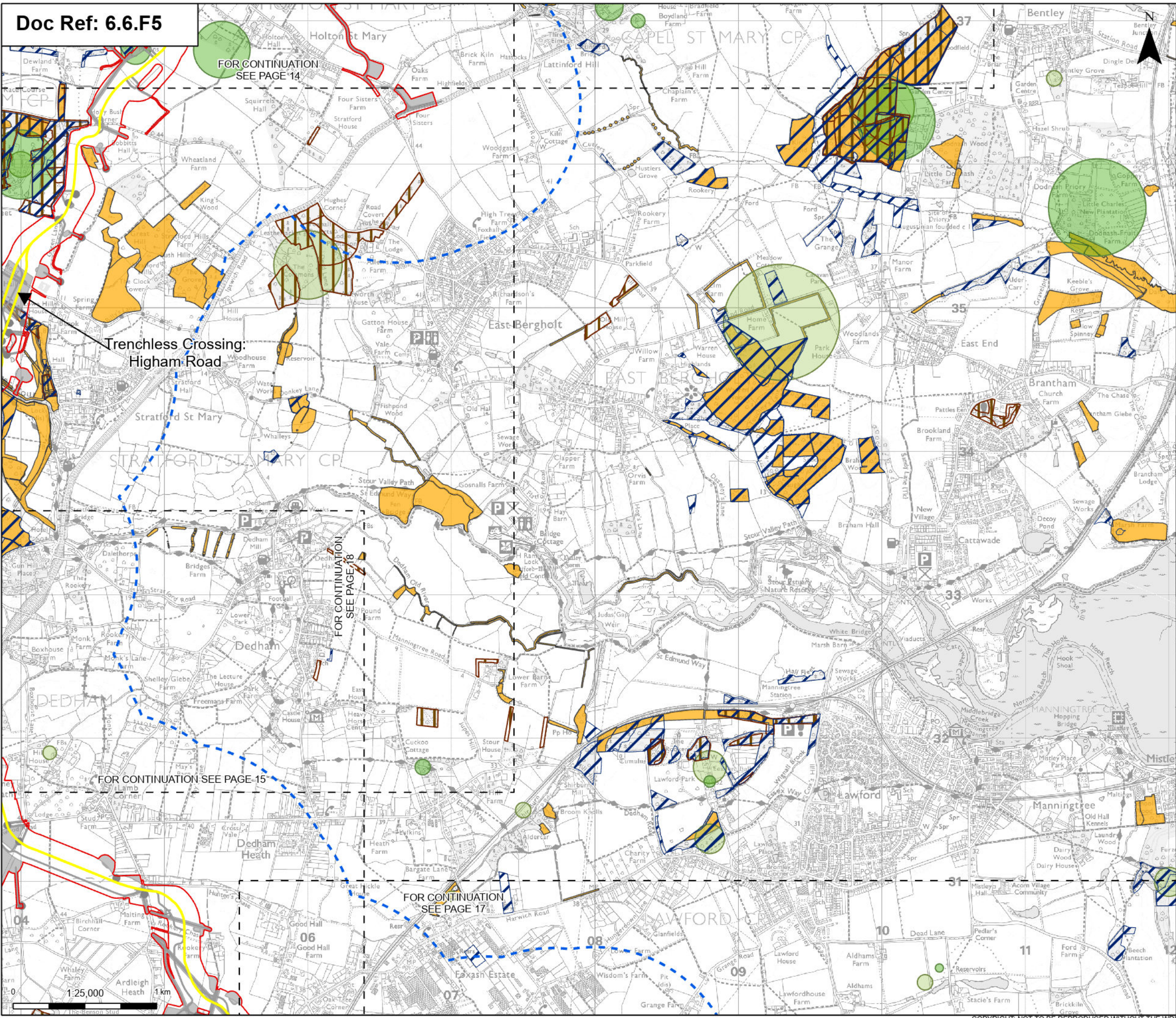

**Order limits**

**Sheet index outline**

**Proposed project design details**

- Proposed standard lattice pylon location
- Proposed underground cable alignment
- Other temporary and permanent construction and operational works

**Discipline specific constraints**

- 1 km Study Area
- Felling licence applications
- Woodland grant scheme 1
- Woodland grant scheme 2
- Woodland grant scheme 3
- English woodland grant schemes

Note: The proposed overhead line alignment and proposed underground cable alignment together comprise the alignment. For further details regarding the design, please refer to Figures 4.1 (document reference 6.4.F1) and 4.2 (document reference 6.4.F2).

Notes: © Crown copyright and database rights 2025 Ordnance Survey 0100031673, Contains public sector information licensed under the Open Government Licence v3.0, © National Grid UK. Contains Forestry Commission information licensed under the Open Government Licence v3.0.

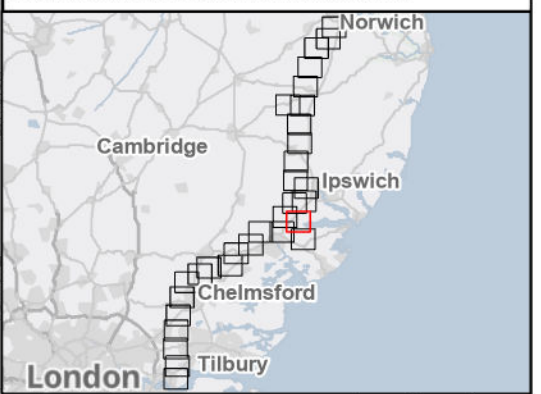

A	Aug 2025	FOR DCO APPLICATION	KF	AF	KB
Rev	Date	Description	Drawn	Check	Approv

PROJECT: **Norwich to Tilbury**

nationalgrid

Planning Inspectorate App Number: EN020027  
Regulation 5(2)(a)

Title: **Figure 6.5 - Agriculture and Soils - Forestry and Woodland Grant Schemes**  
Page 16 of 31

Designed	L. Hoyland	Date	21 Aug 25
Drawn	K. Fischer	Date	21 Aug 25
Checked	A. Fell	Date	21 Aug 25
Approved	K. Burrows	Date	21 Aug 25
Scale:	1:25,000	Datum:	AOD
Original Size:	A3	Grid:	OS
Suitability Code:	A2	Project Number:	10059280

Suitability Description: **Accepted as Concept Stage**

Drawing Number: **10059280-ARC-EGT-ZZ-DR-ZZ-00279**

Revision: **A**



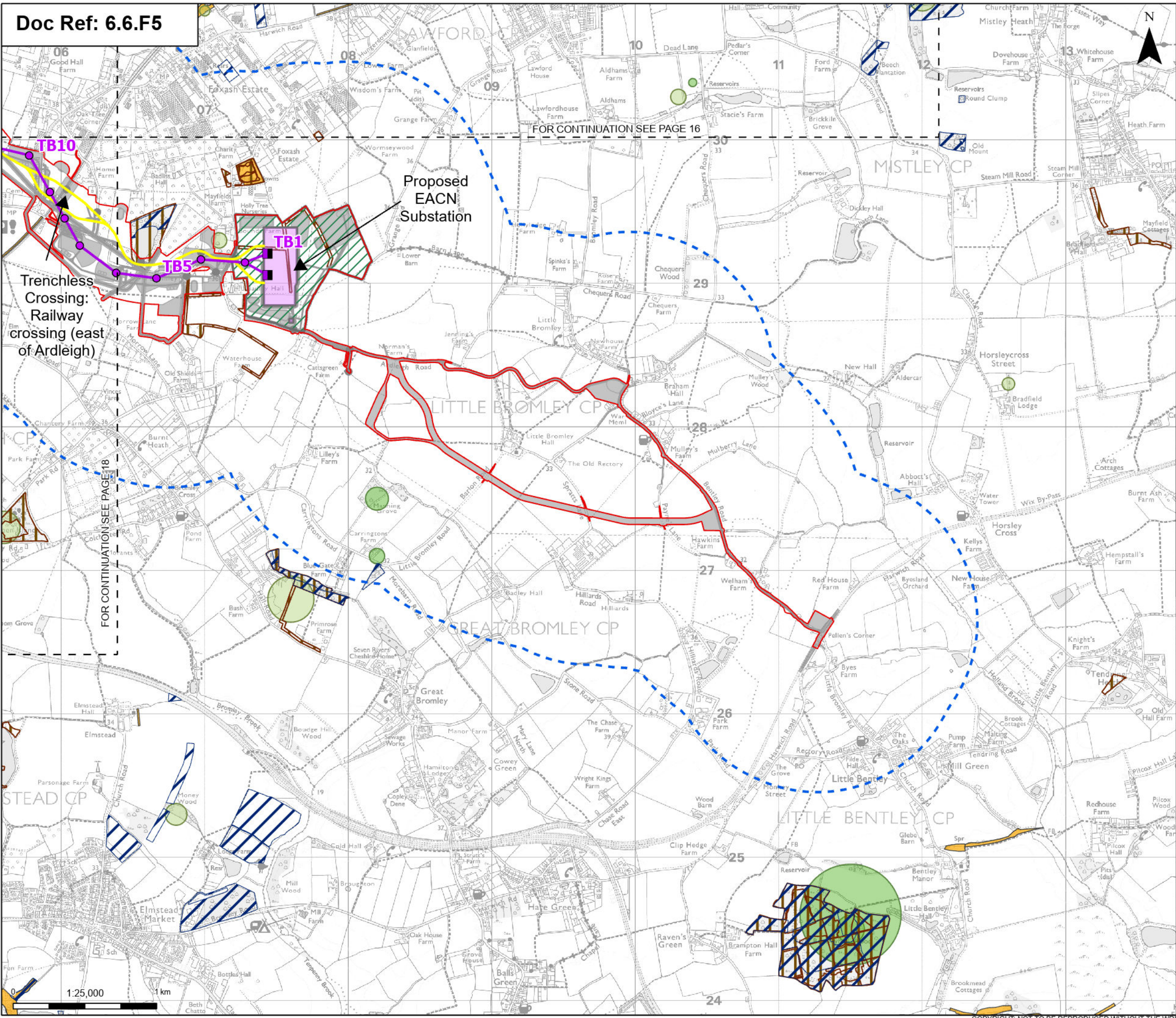

Order limits

Sheet index outline

Proposed project design details

Proposed full line tension gantry

Proposed standard lattice pylon location

Proposed overhead line alignment

Proposed underground cable alignment

Proposed DNO Substation

Proposed East Anglia Connection Node (EACN) Substation

Environmental area

Other temporary and permanent construction and operational works

Discipline specific constraints

1 km Study Area

Felling licence applications

Woodland grant scheme 1

Woodland grant scheme 2

Woodland grant scheme 3

English woodland grant schemes

Note: The proposed overhead line alignment and proposed underground cable alignment together comprise the alignment. For further details regarding the design, please refer to Figures 4.1 (document reference 6.4.F1) and 4.2 (document reference 6.4.F2).

Notes: © Crown copyright and database rights 2025 Ordnance Survey 0100031673, Contains public sector information licensed under the Open Government Licence v3.0, © National Grid UK. Contains Forestry Commission information licensed under the Open Government Licence v3.0.

A	Aug 2025	FOR DCO APPLICATION	KF	AF	KB
Rev	Date	Description	Drawn	Check	Approv

PROJECT:

nationalgrid

Norwich to Tilbury

Planning Inspectorate App Number: EN020027

Regulation 5(2)(a)

Title:  
**Figure 6.5 - Agriculture and Soils - Forestry and Woodland Grant Schemes**  
Page 17 of 31

Designed	L. Hoyland	Date	21 Aug 25
Drawn	K. Fischer	Date	21 Aug 25
Checked	A. Fell	Date	21 Aug 25
Approved	K. Burrows	Date	21 Aug 25
Scale:	1:25,000	Datum:	AOD
Original Size:	A3	Grid:	OS
Suitability Code:	A2	Project Number:	10059280

Suitability Description:

Accepted as Concept Stage

Drawing Number:

10059280-ARC-EGT-ZZ-DR-ZZ-00279

Revision:

A

Print Date: 08-15-25 10:09:47 COPYRIGHT: NOT TO BE REPRODUCED WITHOUT THE WRITTEN PERMISSION OF NATIONAL GRID ELECTRICITY TRANSMISSION PLC



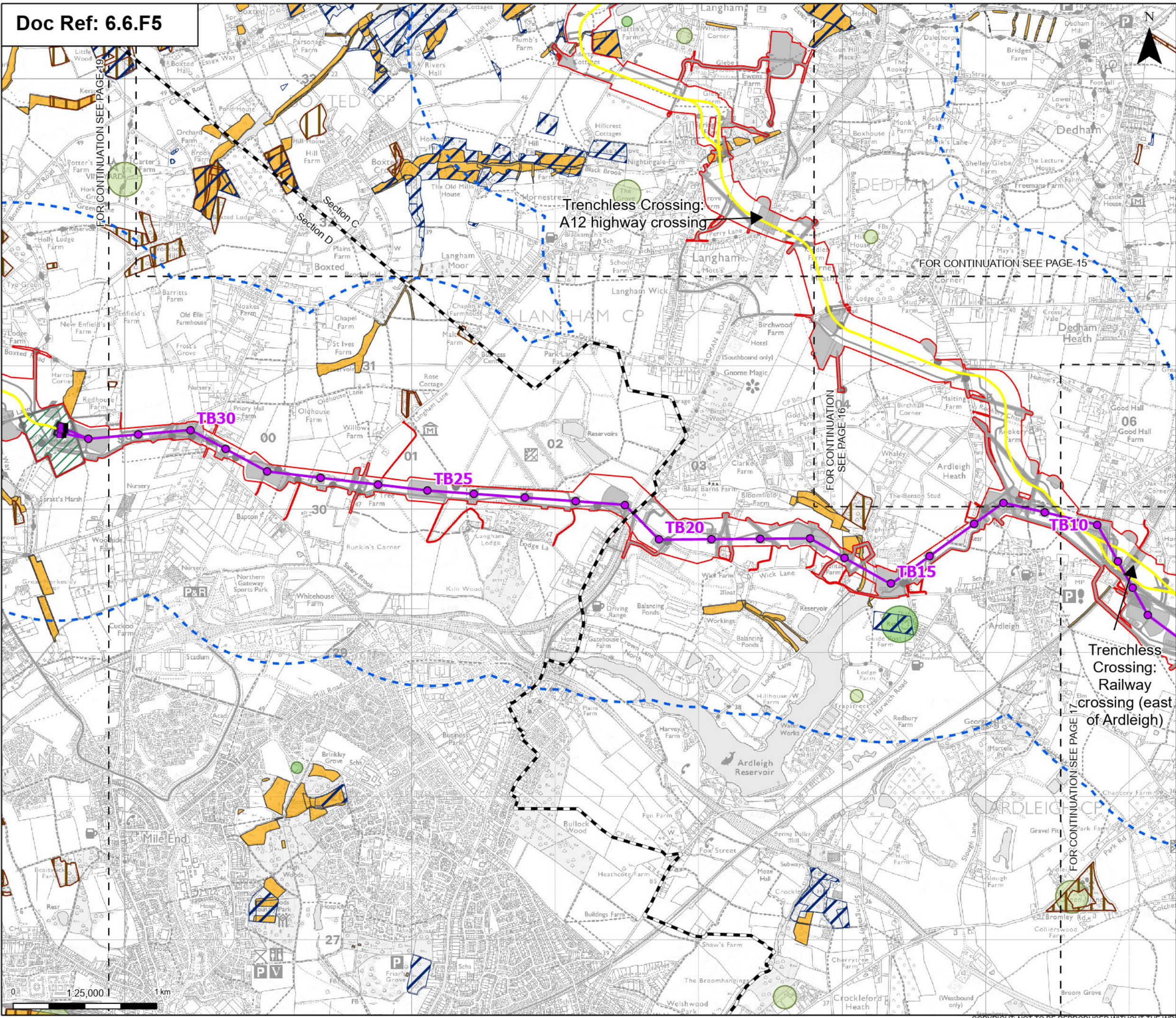

Order limits

Sheet index cutline

Project section line

Proposed project design details

Proposed full line tension gantry

Proposed standard lattice pylon location

Proposed overhead line alignment

Proposed underground cable alignment

Proposed cable sealing end compound (CSEC)

Environmental area

Other temporary and permanent construction and operational works

Discipline specific constraints

1 km Study Area

Felling licence applications

Woodland grant scheme 1

Woodland grant scheme 2

Woodland grant scheme 3

English woodland grant schemes

Note: The proposed overhead line alignment and proposed underground cable alignment together comprise the alignment. For further details regarding the design, please refer to Figures 4.1 (document reference 6.4.F1) and 4.2 (document reference 6.4.F2).

Notes: © Crown copyright and database rights 2025 Ordnance Survey 0100031673, Contains public sector information licensed under the Open Government Licence v3.0, © National Grid UK. Contains Forestry Commission information licensed under the Open Government Licence v3.0.

Rev	Date	Description	Drawn	Check	Approv
A	Aug 2025	FOR DCO APPLICATION	KF	AF	KB

PROJECT:

**nationalgrid** Norwich to Tilbury

Planning Inspectorate App Number: EN020027  
Regulation 5(2)(a)

Title:  
**Figure 6.5 - Agriculture and Soils -  
Forestry and Woodland Grant Schemes**  
Page 18 of 31

Designed	L. Hoyland	Date	21 Aug 25
Drawn	K. Fischer	Date	21 Aug 25
Checked	A. Fell	Date	21 Aug 25
Approved	K. Burrows	Date	21 Aug 25
Scale:	1:25,000	Datum:	AOD
Original Size:	A3	Grid:	OS
Suitability Code:	A2	Project Number:	10059280

Suitability Description:  
Accepted as Concept Stage

Drawing Number:  
10059280-ARC-EGT-ZZ-DR-ZZ-00279

Revision:  
A

Print Date: 08-15-25 10:59:53 COPYRIGHT: NOT TO BE REPRODUCED WITHOUT THE WRITTEN PERMISSION OF NATIONAL GRID ELECTRICITY TRANSMISSION PLC



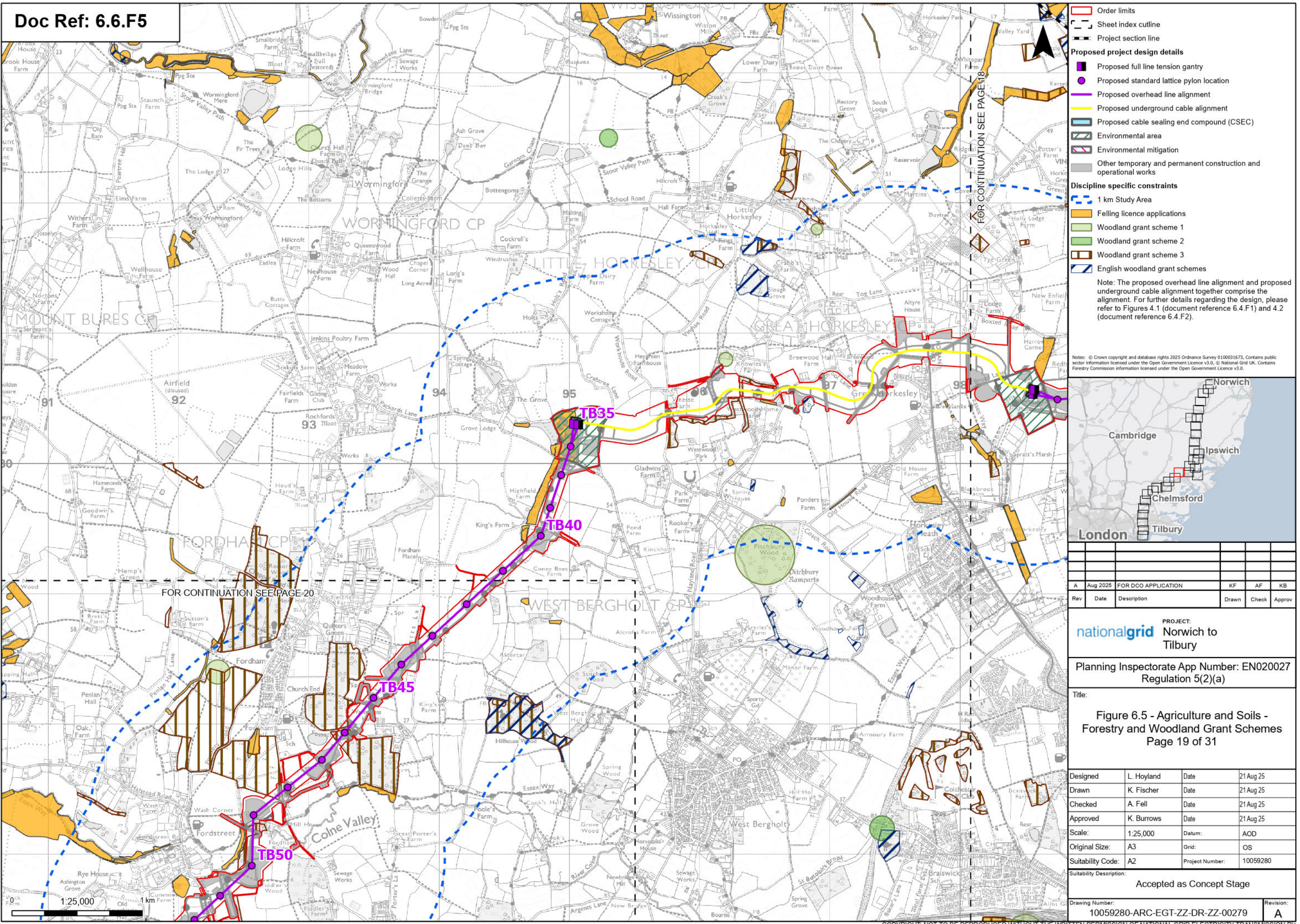

- Order limits**
- Order limits
  - Sheet index outline
  - Project section line
- Proposed project design details**
- Proposed full line tension gantry
  - Proposed standard lattice pylon location
  - Proposed overhead line alignment
  - Proposed underground cable alignment
  - Proposed cable sealing end compound (CSEC)
  - Environmental area
  - Environmental mitigation
  - Other temporary and permanent construction and operational works
- Discipline specific constraints**
- 1 km Study Area
  - Felling licence applications
  - Woodland grant scheme 1
  - Woodland grant scheme 2
  - Woodland grant scheme 3
  - English woodland grant schemes
- Note: The proposed overhead line alignment and proposed underground cable alignment together comprise the alignment. For further details regarding the design, please refer to Figures 4.1 (document reference 6.4.F1) and 4.2 (document reference 6.4.F2).

Notes: © Crown copyright and database rights 2025 Ordnance Survey 0100031673, Contains public sector information licensed under the Open Government Licence v3.0, © National Grid UK. Contains Forestry Commission information licensed under the Open Government Licence v3.0.



Rev	Date	Description	Drawn	Check	Approv
A	Aug 2025	FOR DCO APPLICATION	KF	AF	KB

PROJECT:  
**nationalgrid** Norwich to  
Tilbury

Planning Inspectorate App Number: EN020027  
Regulation 5(2)(a)

Title:  
Figure 6.5 - Agriculture and Soils -  
Forestry and Woodland Grant Schemes  
Page 19 of 31

Designed	L. Hoyland	Date	21 Aug 25
Drawn	K. Fischer	Date	21 Aug 25
Checked	A. Fell	Date	21 Aug 25
Approved	K. Burrows	Date	21 Aug 25
Scale:	1:25,000	Datum:	AOD
Original Size:	A3	Grid:	OS
Suitability Code:	A2	Project Number:	10059280

Suitability Description:  
Accepted as Concept Stage

Drawing Number:  
10059280-ARC-EGT-ZZ-DR-ZZ-00279

Revision:  
A



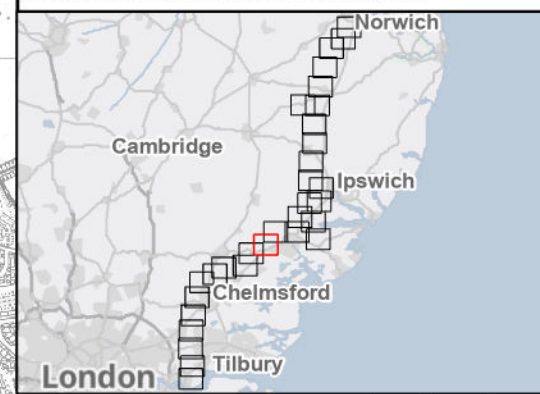

A	Aug 2025	FOR DCO APPLICATION	KF	AF	KB
Rev	Date	Description	Drawn	Check	Approv

**nationalgrid** PROJECT: Norwich to Tilbury

Planning Inspectorate App Number: EN020027  
Regulation 5(2)(a)

Title:

Figure 6.5 - Agriculture and Soils -  
Forestry and Woodland Grant Schemes  
Page 20 of 31

Designed	L. Hoyland	Date	21 Aug 25
Drawn	K. Fischer	Date	21 Aug 25
Checked	A. Fell	Date	21 Aug 25
Approved	K. Burrows	Date	21 Aug 25
Scale:	1:25,000	Datum:	AOD
Original Size:	A3	Grid:	OS
Suitability Code:	A2	Project Number:	10059280

Suitability Description: Accepted as Concept Stage

Drawing Number:	Revision:
10059280-ARC-EGT-ZZ-DR-ZZ-00279	A



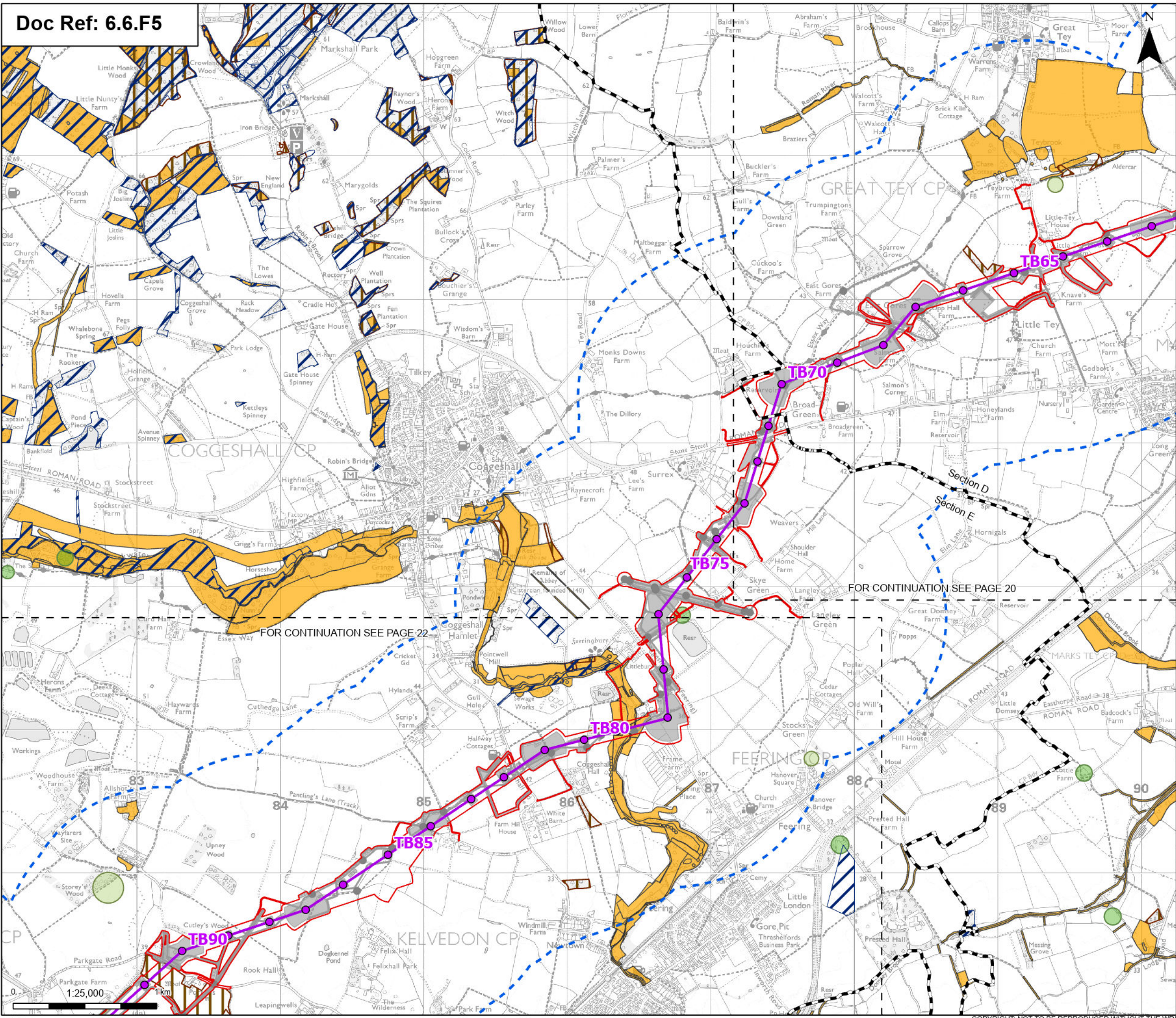

**Order limits**

**Sheet index outline**

**Project section line**

**Proposed project design details**

- Proposed standard lattice pylon location
- Proposed overhead line alignment
- Environmental mitigation
- Other temporary and permanent construction and operational works

**Discipline specific constraints**

- 1 km Study Area
- Felling licence applications
- Woodland grant scheme 1
- Woodland grant scheme 2
- Woodland grant scheme 3
- English woodland grant schemes

Note: The proposed overhead line alignment and proposed underground cable alignment together comprise the alignment. For further details regarding the design, please refer to Figures 4.1 (document reference 6.4.F1) and 4.2 (document reference 6.4.F2).



A	Aug 2025	FOR DCO APPLICATION	KF	AF	KB
Rev	Date	Description	Drawn	Check	Approv

**PROJECT:** Norwich to Tilbury

nationalgrid

Planning Inspectorate App Number: EN020027  
Regulation 5(2)(a)

Title:

Figure 6.5 - Agriculture and Soils -  
Forestry and Woodland Grant Schemes  
Page 21 of 31

Designed	L. Hoyland	Date	21 Aug 25
Drawn	K. Fischer	Date	21 Aug 25
Checked	A. Fell	Date	21 Aug 25
Approved	K. Burrows	Date	21 Aug 25
Scale:	1:25,000	Datum:	AOD
Original Size:	A3	Grid:	OS
Suitability Code:	A2	Project Number:	10059280

Suitability Description:

Accepted as Concept Stage

Drawing Number: 10059280-ARC-EGT-ZZ-DR-ZZ-00279

Revision: A



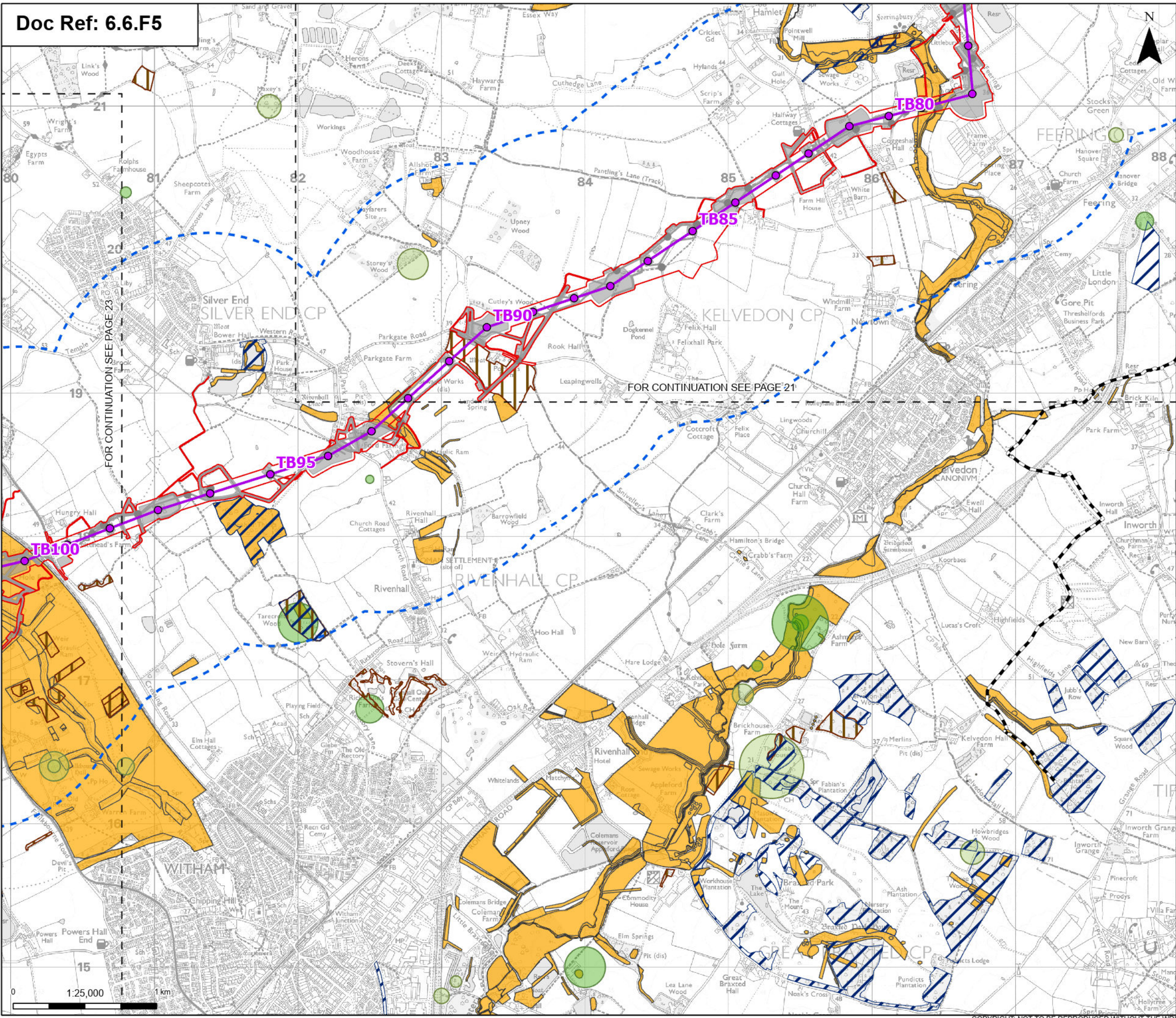

**Order limits**

Sheet index cutline

Project section line

**Proposed project design details**

- Proposed standard lattice pylon location
- Proposed overhead line alignment
- Environmental mitigation
- Other temporary and permanent construction and operational works

**Discipline specific constraints**

- 1 km Study Area
- Felling licence applications
- Woodland grant scheme 1
- Woodland grant scheme 2
- Woodland grant scheme 3
- English woodland grant schemes

Note: The proposed overhead line alignment and proposed underground cable alignment together comprise the alignment. For further details regarding the design, please refer to Figures 4.1 (document reference 6.4.F1) and 4.2 (document reference 6.4.F2).

Notes: © Crown copyright and database rights 2025 Ordnance Survey 0100031673, Contains public sector information licensed under the Open Government Licence v3.0, © National Grid UK. Contains Forestry Commission information licensed under the Open Government Licence v3.0.

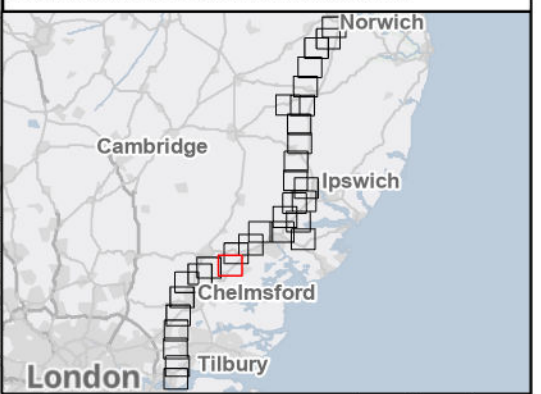

Rev	Date	Description	Drawn	Check	Approv
A	Aug 2025	FOR DCO APPLICATION	KF	AF	KB

**PROJECT:**  
nationalgrid Norwich to Tilbury

Planning Inspectorate App Number: EN020027  
Regulation 5(2)(a)

Title:  
Figure 6.5 - Agriculture and Soils -  
Forestry and Woodland Grant Schemes  
Page 22 of 31

Designed	L. Hoyland	Date	21 Aug 25
Drawn	K. Fischer	Date	21 Aug 25
Checked	A. Fell	Date	21 Aug 25
Approved	K. Burrows	Date	21 Aug 25
Scale:	1:25,000	Datum:	AOD
Original Size:	A3	Grid:	OS
Suitability Code:	A2	Project Number:	10059280

Suitability Description:  
Accepted as Concept Stage

Drawing Number:  
10059280-ARC-EGT-ZZ-DR-ZZ-00279

Revision:  
A



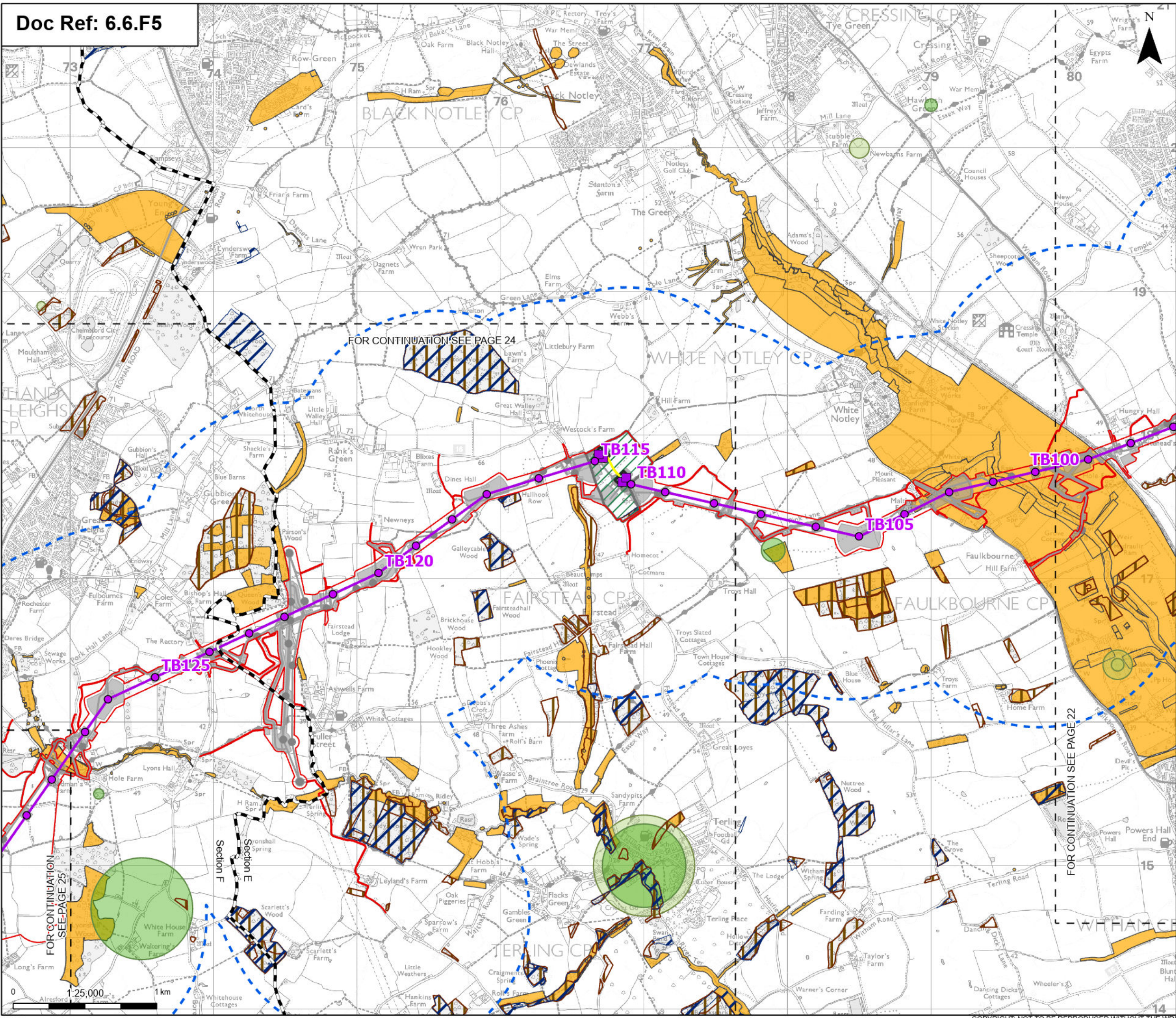

**Order limits**

- Sheet index outline
- Project section line

**Proposed project design details**

- Proposed low duty gantry
- Proposed standard lattice pylon location
- Proposed overhead line alignment
- Proposed underground cable alignment
- Proposed cable sealing end compound (CSEC)
- Environmental area
- Other temporary and permanent construction and operational works

**Discipline specific constraints**

- 1 km Study Area
- Felling licence applications
- Woodland grant scheme 1
- Woodland grant scheme 2
- Woodland grant scheme 3
- English woodland grant schemes

Note: The proposed overhead line alignment and proposed underground cable alignment together comprise the alignment. For further details regarding the design, please refer to Figures 4.1 (document reference 6.4.F1) and 4.2 (document reference 6.4.F2).

Notes: © Crown copyright and database rights 2025 Ordnance Survey 0100031673, Contains public sector information licensed under the Open Government Licence v3.0, © National Grid UK. Contains Forestry Commission information licensed under the Open Government Licence v3.0.



Rev	Date	Description	Drawn	Check	Approv
A	Aug 2025	FOR DCO APPLICATION	KF	AF	KB

PROJECT:  
**nationalgrid** Norwich to Tilbury

Planning Inspectorate App Number: EN020027  
Regulation 5(2)(a)

Title:  
**Figure 6.5 - Agriculture and Soils - Forestry and Woodland Grant Schemes**  
Page 23 of 31

Designed	L. Hoyland	Date	21 Aug 25
Drawn	K. Fischer	Date	21 Aug 25
Checked	A. Fell	Date	21 Aug 25
Approved	K. Burrows	Date	21 Aug 25
Scale:	1:25,000	Datum:	AOD
Original Size:	A3	Grid:	OS
Suitability Code:	A2	Project Number:	10059280

Suitability Description:  
**Accepted as Concept Stage**

Drawing Number:  
10059280-ARC-EGT-ZZ-DR-ZZ-00279

Revision:  
**A**



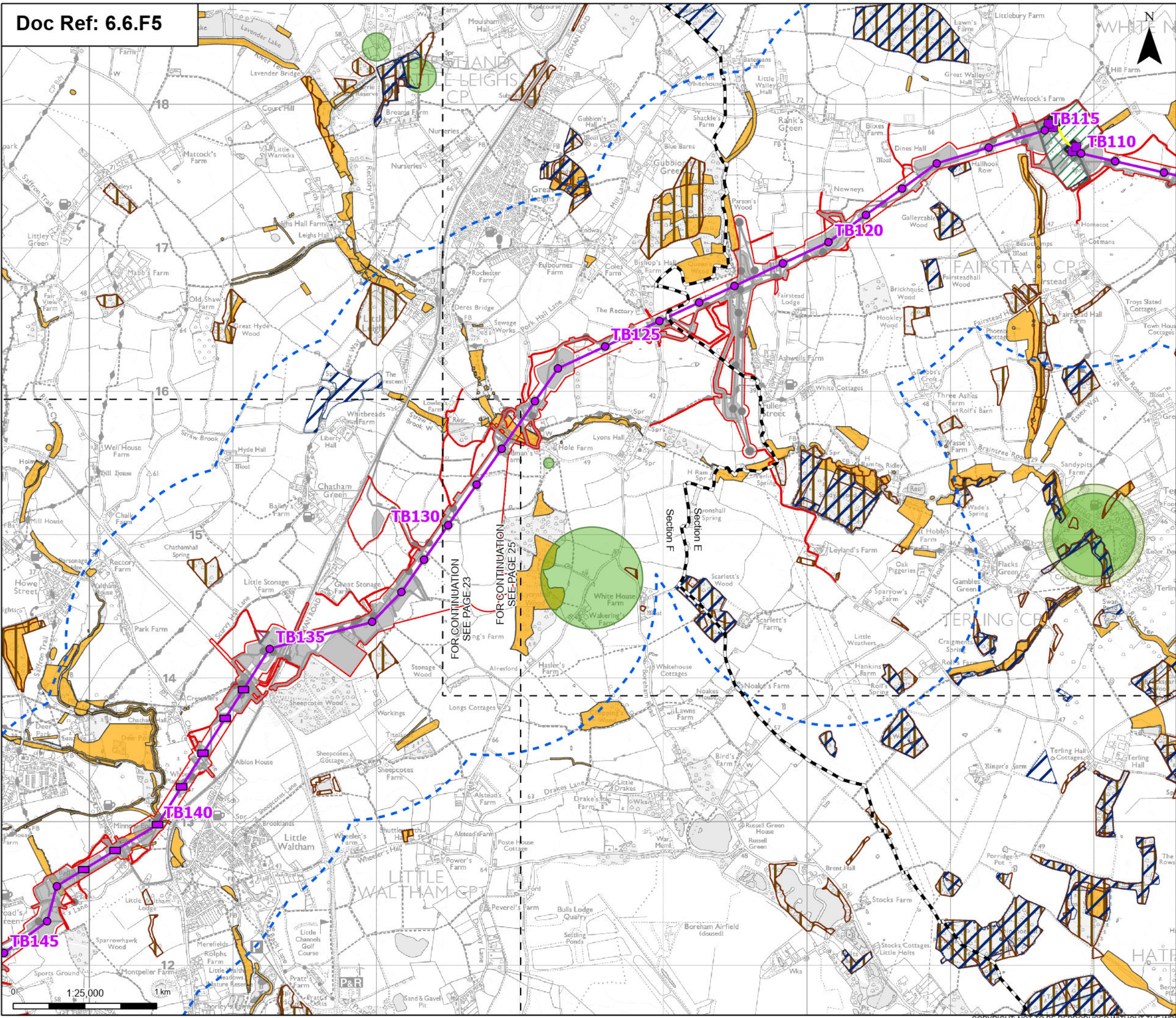

**Order limits**

- Order limits
- Sheet index outline
- Project section line

**Proposed project design details**

- Proposed low duty gantry
- Proposed low height pylon location
- Proposed standard lattice pylon location
- Proposed overhead line alignment
- Proposed underground cable alignment
- Proposed cable sealing end compound (CSEC)
- Environmental area
- Environmental mitigation
- Other temporary and permanent construction and operational works

**Discipline specific constraints**

- 1 km Study Area
- Felling licence applications
- Woodland grant scheme 1
- Woodland grant scheme 2
- Woodland grant scheme 3
- English woodland grant schemes

Note: The proposed overhead line alignment and proposed underground cable alignment together comprise the alignment. For further details regarding the design, please refer to Figures 4.1 (document reference 6.4.F1) and 4.2 (document reference 6.4.F2).



Rev	Date	Description	Drawn	Check	Approv
A	Aug 2025	FOR DCO APPLICATION	KF	AF	KB

PROJECT:  
**nationalgrid** Norwich to Tilbury

Planning Inspectorate App Number: EN020027  
Regulation 5(2)(a)

Title:  
**Figure 6.5 - Agriculture and Soils - Forestry and Woodland Grant Schemes**  
Page 24 of 31

Designed	L. Hoyland	Date	21 Aug 25
Drawn	K. Fischer	Date	21 Aug 25
Checked	A. Fell	Date	21 Aug 25
Approved	K. Burrows	Date	21 Aug 25
Scale:	1:25,000	Datum:	AOD
Original Size:	A3	Grid:	OS
Suitability Code:	A2	Project Number:	10059280

Suitability Description:  
**Accepted as Concept Stage**

Drawing Number:  
10059280-ARC-EGT-ZZ-DR-ZZ-00279

Revision:  
**A**



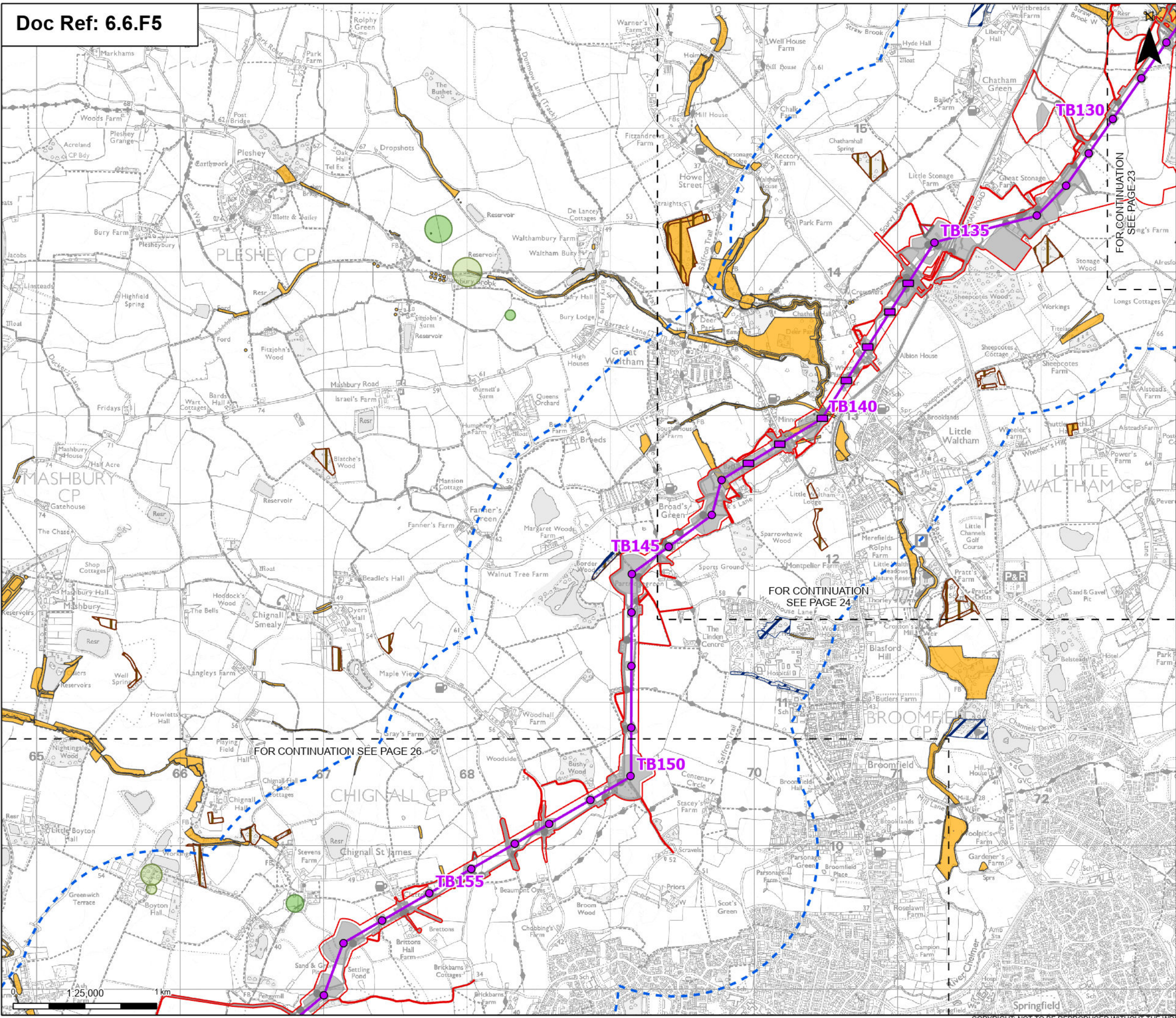

**Order limits**

**Sheet index outline**

**Proposed project design details**

- Proposed low height pylon location
- Proposed standard lattice pylon location
- Proposed overhead line alignment
- Environmental mitigation
- Other temporary and permanent construction and operational works

**Discipline specific constraints**

- 1 km Study Area
- Felling licence applications
- Woodland grant scheme 1
- Woodland grant scheme 2
- Woodland grant scheme 3
- English woodland grant schemes

Note: The proposed overhead line alignment and proposed underground cable alignment together comprise the alignment. For further details regarding the design, please refer to Figures 4.1 (document reference 6.4.F1) and 4.2 (document reference 6.4.F2).

Notes: © Crown copyright and database rights 2025 Ordnance Survey 0100031673, Contains public sector information licensed under the Open Government Licence v3.0, © National Grid UK. Contains Forestry Commission information licensed under the Open Government Licence v3.0.

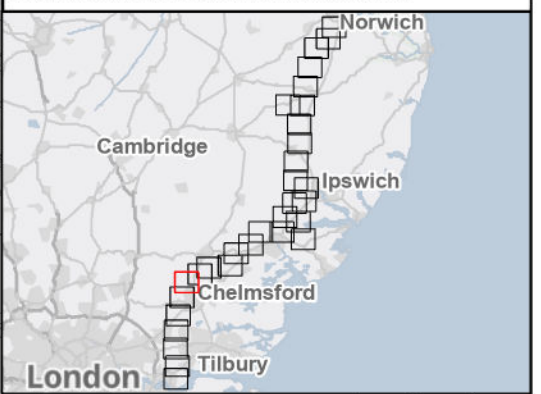

Rev	Date	Description	Drawn	Check	Approv
A	Aug 2025	FOR DCO APPLICATION	KF	AF	KB

PROJECT:  
**nationalgrid** Norwich to Tilbury

Planning Inspectorate App Number: EN020027  
Regulation 5(2)(a)

Title:  
**Figure 6.5 - Agriculture and Soils -  
Forestry and Woodland Grant Schemes**  
Page 25 of 31

Designed	L. Hoyland	Date	21 Aug 25
Drawn	K. Fischer	Date	21 Aug 25
Checked	A. Fell	Date	21 Aug 25
Approved	K. Burrows	Date	21 Aug 25
Scale:	1:25,000	Datum:	AOD
Original Size:	A3	Grid:	OS
Suitability Code:	A2	Project Number:	10059280

Suitability Description:  
Accepted as Concept Stage

Drawing Number: 10059280-ARC-EGT-ZZ-DR-ZZ-00279	Revision: A
--	----------------



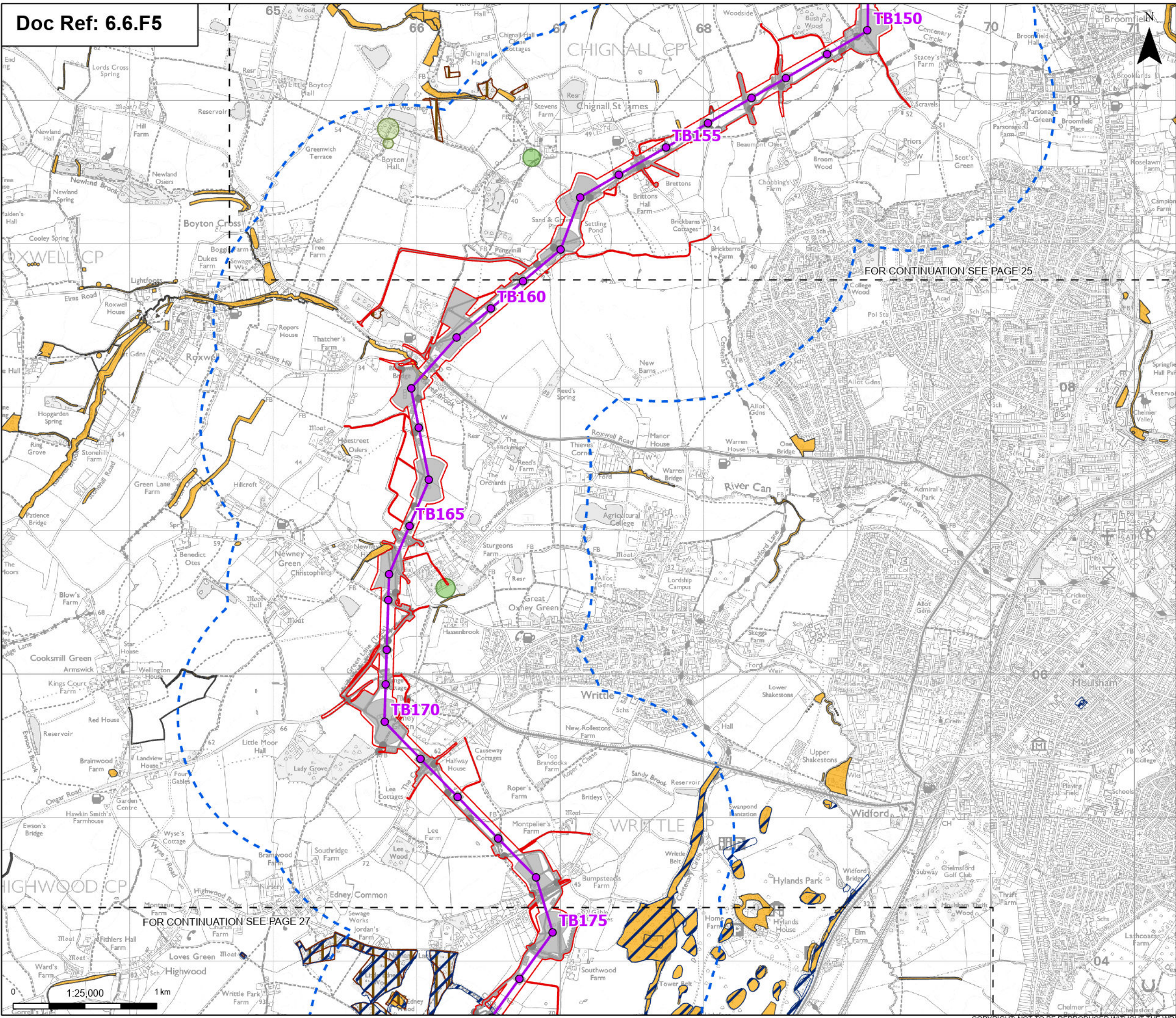

**Order limits**

**Sheet index outline**

**Proposed project design details**

- Proposed standard lattice pylon location
- Proposed overhead line alignment
- Environmental mitigation
- Other temporary and permanent construction and operational works

**Discipline specific constraints**

- 1 km Study Area
- Felling licence applications
- Woodland grant scheme 1
- Woodland grant scheme 2
- Woodland grant scheme 3
- English woodland grant schemes

Note: The proposed overhead line alignment and proposed underground cable alignment together comprise the alignment. For further details regarding the design, please refer to Figures 4.1 (document reference 6.4.F1) and 4.2 (document reference 6.4.F2).

Notes: © Crown copyright and database rights 2025 Ordnance Survey 0100031673, Contains public sector information licensed under the Open Government Licence v3.0, © National Grid UK. Contains Forestry Commission information licensed under the Open Government Licence v3.0.



Rev	Date	Description	Drawn	Check	Approv
A	Aug 2025	FOR DCO APPLICATION	KF	AF	KB

**PROJECT:**  
nationalgrid Norwich to Tilbury

Planning Inspectorate App Number: EN020027  
Regulation 5(2)(a)

Title:  
Figure 6.5 - Agriculture and Soils -  
Forestry and Woodland Grant Schemes  
Page 26 of 31

Designed	L. Hoyland	Date	21 Aug 25
Drawn	K. Fischer	Date	21 Aug 25
Checked	A. Fell	Date	21 Aug 25
Approved	K. Burrows	Date	21 Aug 25
Scale:	1:25,000	Datum:	AOD
Original Size:	A3	Grid:	OS
Suitability Code:	A2	Project Number:	10059280

Accepted as Concept Stage

Drawing Number: 10059280-ARC-EGT-ZZ-DR-ZZ-00279  
Revision: A



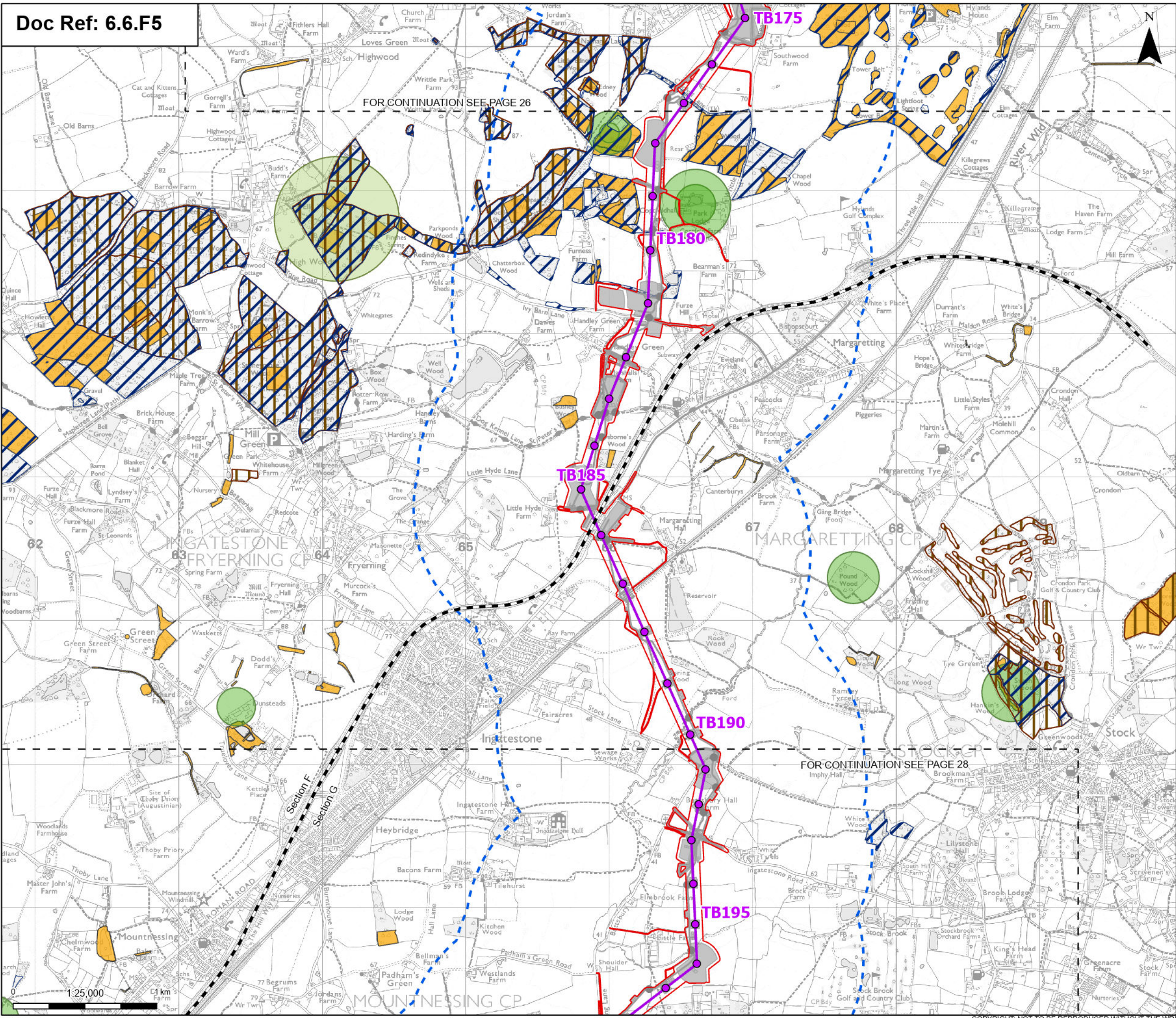

Order limits

Sheet index cutline

Project section line

**Proposed project design details**

- Proposed standard lattice pylon location
- Proposed overhead line alignment
- Environmental mitigation
- Other temporary and permanent construction and operational works

**Discipline specific constraints**

- 1 km Study Area
- Felling licence applications
- Woodland grant scheme 1
- Woodland grant scheme 2
- Woodland grant scheme 3
- English woodland grant schemes

Note: The proposed overhead line alignment and proposed underground cable alignment together comprise the alignment. For further details regarding the design, please refer to Figures 4.1 (document reference 6.4.F1) and 4.2 (document reference 6.4.F2).

Notes: © Crown copyright and database rights 2025 Ordnance Survey 0100031673, Contains public sector information licensed under the Open Government Licence v3.0, © National Grid UK. Contains Forestry Commission information licensed under the Open Government Licence v3.0.

**Map of the East of England region showing the project location relative to Norwich, Cambridge, Ipswich, Chelmsford, and London.**

Rev	Date	Description	Drawn	Check	Approv
A	Aug 2025	FOR DCO APPLICATION	KF	AF	KB

**PROJECT:**  
nationalgrid Norwich to Tilbury

Planning Inspectorate App Number: EN020027  
Regulation 5(2)(a)

Title:  
Figure 6.5 - Agriculture and Soils -  
Forestry and Woodland Grant Schemes  
Page 27 of 31

Designed	L. Hoyland	Date	21 Aug 25
Drawn	K. Fischer	Date	21 Aug 25
Checked	A. Fell	Date	21 Aug 25
Approved	K. Burrows	Date	21 Aug 25
Scale:	1:25,000	Datum:	AOD
Original Size:	A3	Grid:	OS
Suitability Code:	A2	Project Number:	10059280

Suitability Description:  
Accepted as Concept Stage

Drawing Number:  
10059280-ARC-EGT-ZZ-DR-ZZ-00279

Revision:  
A



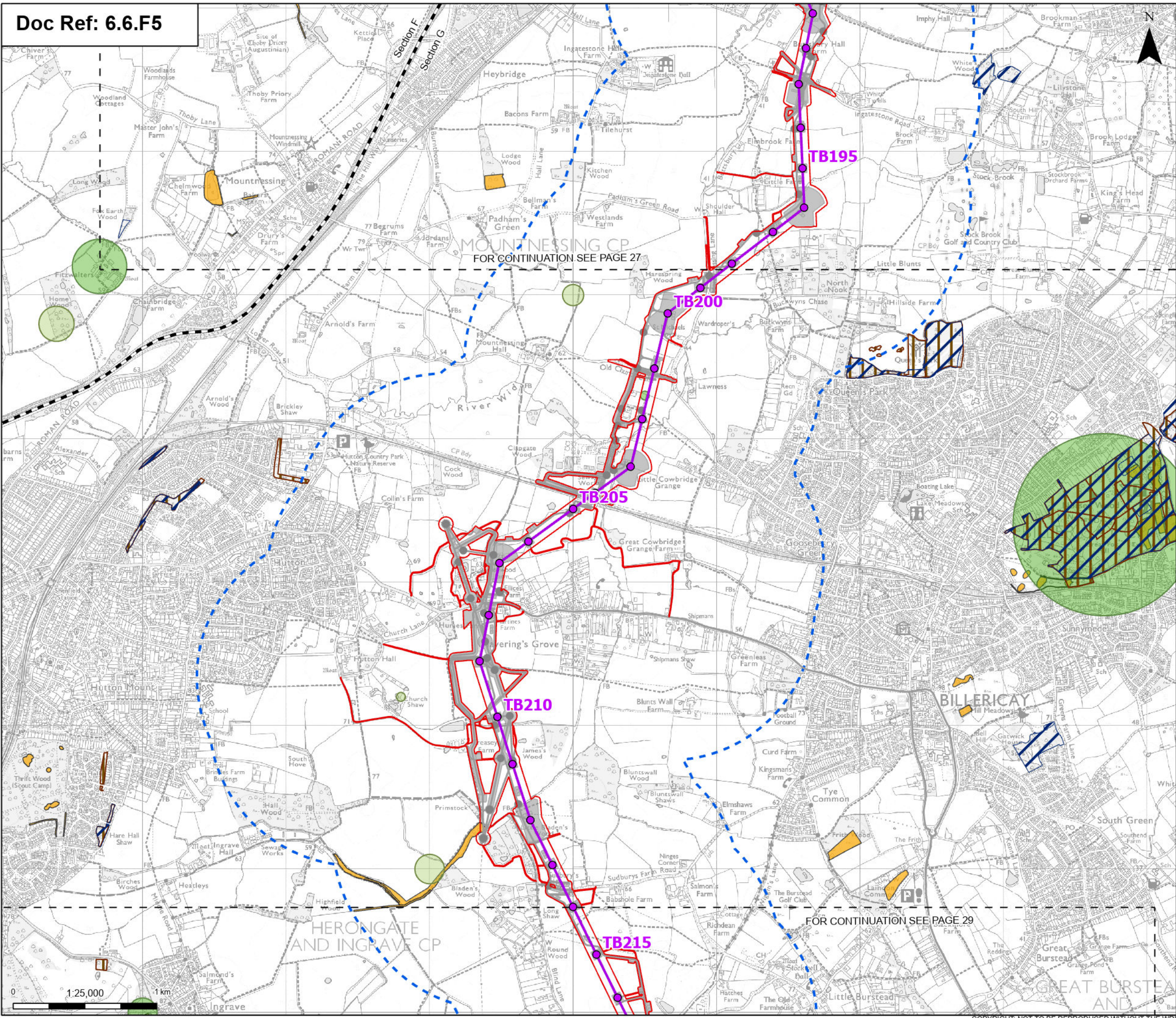

**Order limits**

**Sheet index cutline**

**Project section line**

**Proposed project design details**

- Proposed standard lattice pylon location
- Proposed overhead line alignment
- Environmental mitigation
- Other temporary and permanent construction and operational works

**Discipline specific constraints**

- 1 km Study Area
- Felling licence applications
- Woodland grant scheme 1
- Woodland grant scheme 2
- Woodland grant scheme 3
- English woodland grant schemes

Note: The proposed overhead line alignment and proposed underground cable alignment together comprise the alignment. For further details regarding the design, please refer to Figures 4.1 (document reference 6.4.F1) and 4.2 (document reference 6.4.F2).



Rev	Date	Description	Drawn	Check	Approv
A	Aug 2025	FOR DCO APPLICATION	KF	AF	KB

**PROJECT:**  
nationalgrid Norwich to Tilbury

Planning Inspectorate App Number: EN020027  
Regulation 5(2)(a)

Title:  
Figure 6.5 - Agriculture and Soils -  
Forestry and Woodland Grant Schemes  
Page 28 of 31

Designed	L. Hoyland	Date	21 Aug 25
Drawn	K. Fischer	Date	21 Aug 25
Checked	A. Fell	Date	21 Aug 25
Approved	K. Burrows	Date	21 Aug 25
Scale:	1:25,000	Datum:	AOD
Original Size:	A3	Grid:	OS
Suitability Code:	A2	Project Number:	10059280

Suitability Description:  
Accepted as Concept Stage

Drawing Number:  
10059280-ARC-EGT-ZZ-DR-ZZ-00279

Revision:  
A



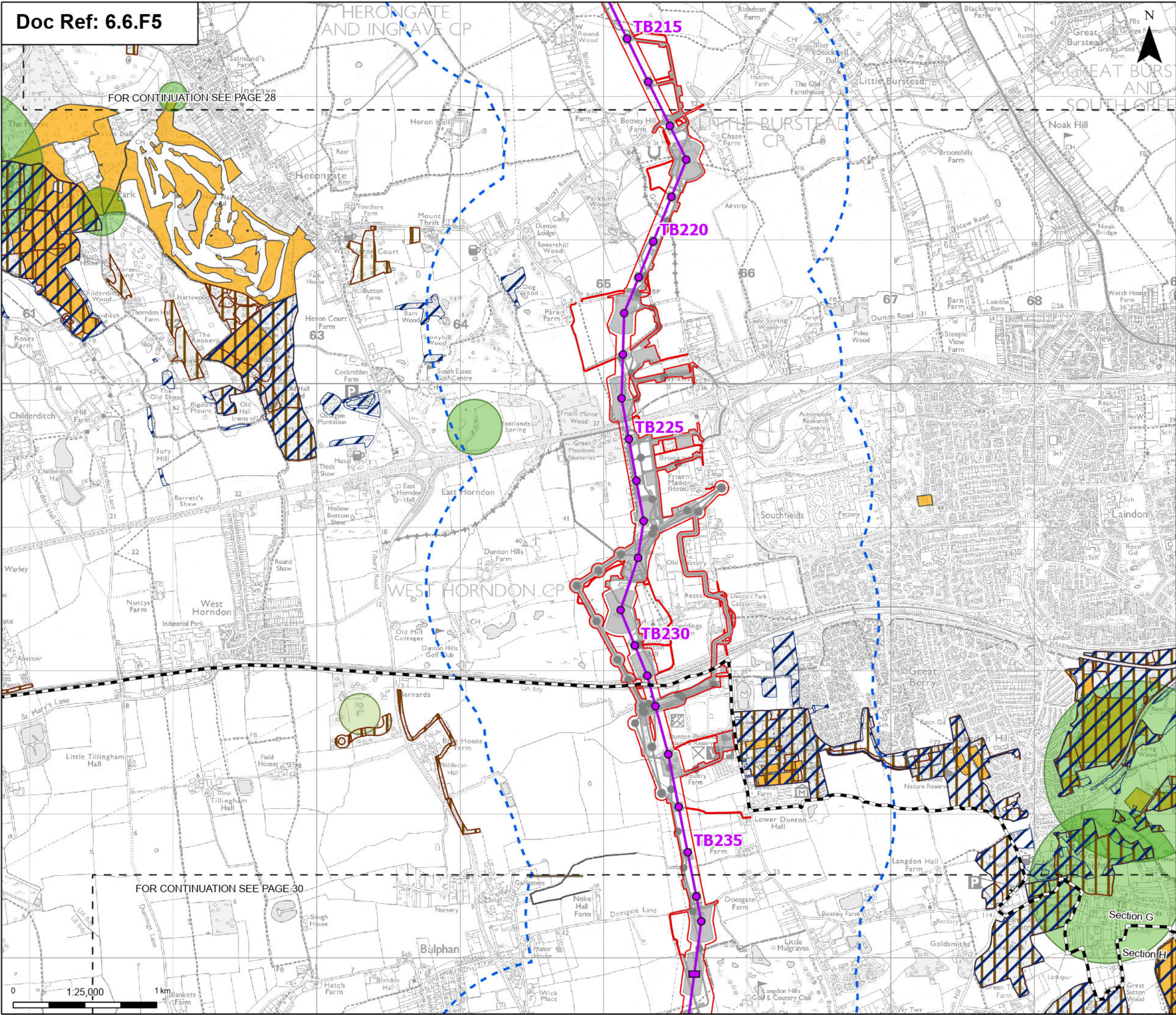

Order limits

Sheet index outline

Project section line

Proposed low height pylon location

Proposed standard lattice pylon location

Proposed overhead line alignment

Environmental mitigation

Other temporary and permanent construction and operational works

1 km Study Area

Felling licence applications

Woodland grant scheme 1

Woodland grant scheme 2

Woodland grant scheme 3

English woodland grant schemes

Note: The proposed overhead line alignment and proposed underground cable alignment together comprise the alignment. For further details regarding the design, please refer to Figures 4.1 (document reference 6.4.F1) and 4.2 (document reference 6.4.F2).

Notes: © Crown copyright and database rights 2025 Ordnance Survey 0100031673, Contains public sector information licensed under the Open Government Licence v3.0, © National Grid UK. Contains Forestry Commission information licensed under the Open Government Licence v3.0.

A	Aug 2025	FOR DCO APPLICATION	KF	AF	KB
Rev	Date	Description	Drawn	Check	Approv

PROJECT:

nationalgrid

Norwich to Tilbury

Planning Inspectorate App Number: EN020027

Regulation 5(2)(a)

Title:  
**Figure 6.5 - Agriculture and Soils - Forestry and Woodland Grant Schemes**  
Page 29 of 31

Designed	L. Hoyland	Date	21 Aug 25
Drawn	K. Fischer	Date	21 Aug 25
Checked	A. Fell	Date	21 Aug 25
Approved	K. Burrows	Date	21 Aug 25
Scale:	1:25,000	Datum:	AOD
Original Size:	A3	Grid:	OS
Suitability Code:	A2	Project Number:	10059280
Suitability Description:	Accepted as Concept Stage		

Drawing Number:	10059280-ARC-EGT-ZZ-DR-ZZ-00279	Revision:	A
-----------------	---------------------------------	-----------	---



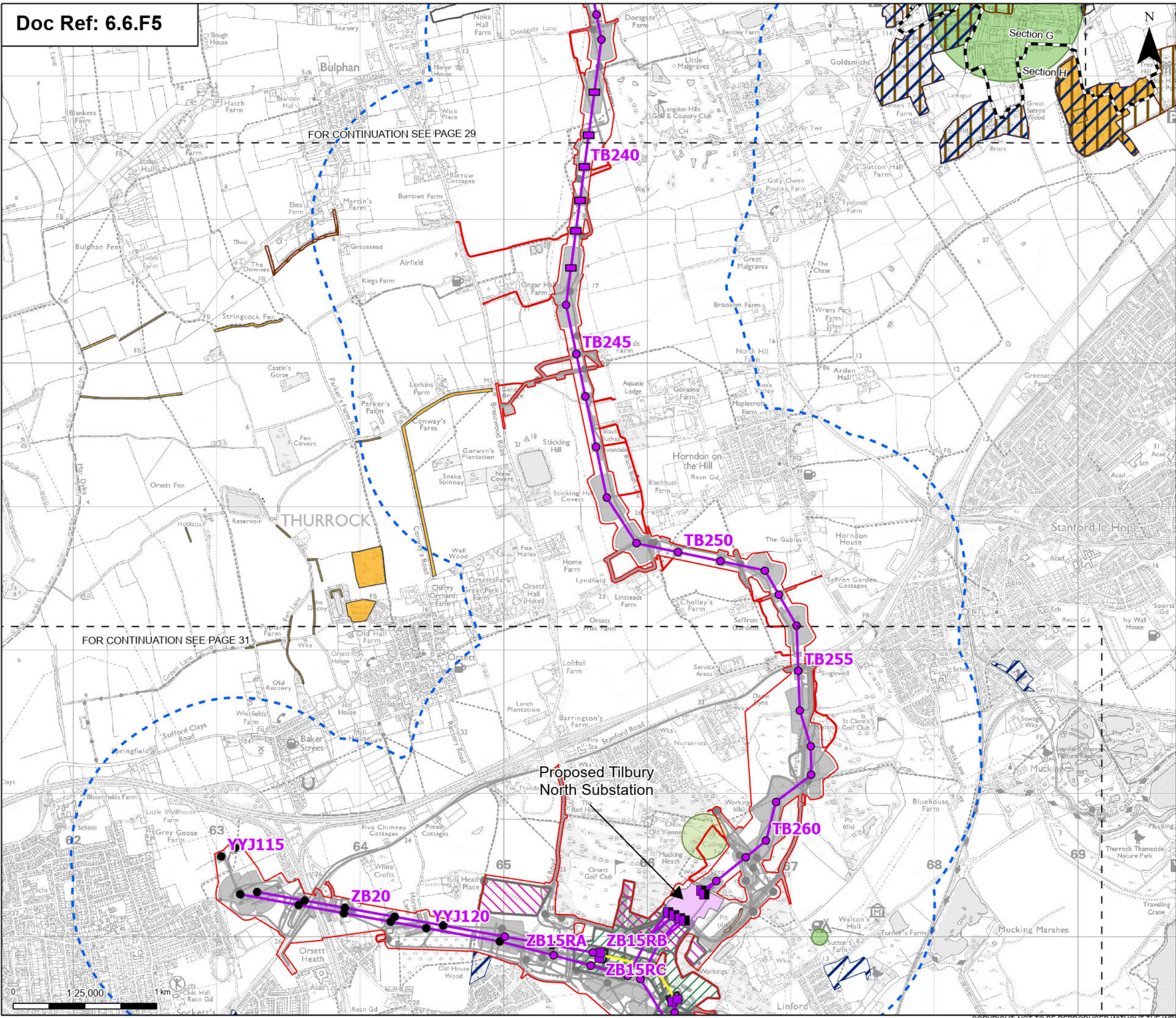

**Order limits**

- Sheet index outline
- Project section line

**Proposed project design details**

- Proposed full line tension gentry
- Proposed low duty gentry
- Proposed low height pylon location
- Existing pylon (modify)
- Proposed standard lattice pylon location
- Proposed overhead line alignment
- Proposed underground cable alignment
- Proposed Tilbury North Substation
- Proposed cable sealing end compound (CSEC)
- Environmental area
- Environmental mitigation
- Other temporary and permanent construction and operational works

**Discipline specific constraints**

- 1 km Study Area
- Felling licence applications
- Woodland grant scheme 1
- Woodland grant scheme 2
- Woodland grant scheme 3
- English woodland grant schemes

Note: The proposed overhead line alignment and proposed underground cable alignment together comprise the alignment. For further details regarding the design, please refer to Figures 4.1 (document reference 6.4.F1) and 4.2

Notes: © Crown copyright and database rights 2025 Ordnance Survey 0100031673, Contains public sector information licensed under the Open Government Licence v3.0, © National Grid UK. Contains Forestry Commission information licensed under the Open Government Licence v3.0.



Rev	Date	Description	Drawn	Check	Approv
A	Aug 2025	FOR DCO APPLICATION	KF	AF	KB

PROJECT:  
**nationalgrid** Norwich to Tilbury

Planning Inspectorate App Number: EN020027  
Regulation 5(2)(a)

Title:  
**Figure 6.5 - Agriculture and Soils - Forestry and Woodland Grant Schemes**  
Page 30 of 31

Designed	L. Hoyland	Date	21 Aug 25
Drawn	K. Fischer	Date	21 Aug 25
Checked	A. Fell	Date	21 Aug 25
Approved	K. Burrows	Date	21 Aug 25
Scale:	1:25,000	Datum:	AOD
Original Size:	A3	Grid:	OS
Suitability Code:	A2	Project Number:	10059280

Suitability Description:  
Accepted as Concept Stage

Drawing Number:  
10059280-ARC-EGT-ZZ-DR-ZZ-00279

Revision:  
A



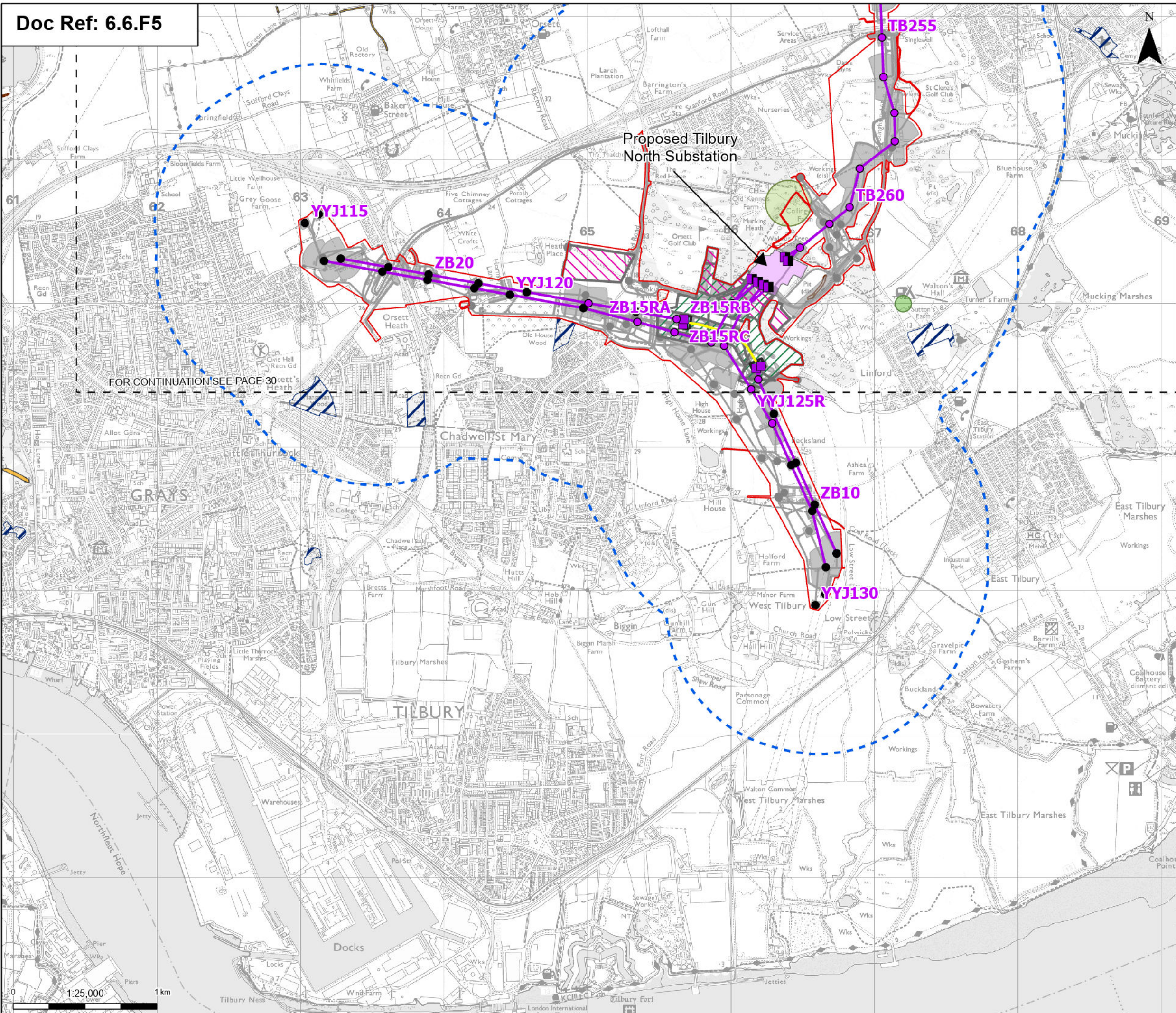

Order limits

Sheet index outline

Proposed project design details

Proposed full line tension gantry

Proposed low duty gantry

Existing pylon (modify)

Proposed standard lattice pylon location

Proposed overhead line alignment

Proposed underground cable alignment

Proposed Tilbury North Substation

Proposed cable sealing end compound (CSEC)

Environmental area

Environmental mitigation

Other temporary and permanent construction and operational works

Discipline specific constraints

1 km Study Area

Felling licence applications

Woodland grant scheme 1

Woodland grant scheme 2

Woodland grant scheme 3

English woodland grant schemes

Note: The proposed overhead line alignment and proposed underground cable alignment together comprise the alignment. For further details regarding the design, please refer to Figures 4.1 (document reference 6.4.F1) and 4.2 (document reference 6.4.F2).

Rev		Date	Description	Drawn	Check	Approv
A		Aug 2025	FOR DCO APPLICATION	KF	AF	KB

nationalgrid

PROJECT:  
Norwich to  
Tilbury

Planning Inspectorate App Number: EN020027  
Regulation 5(2)(a)

Title:  
  
Figure 6.5 - Agriculture and Soils -  
Forestry and Woodland Grant Schemes  
Page 31 of 31

Designed	L. Hoyland	Date	21 Aug 25
Drawn	K. Fischer	Date	21 Aug 25
Checked	A. Fell	Date	21 Aug 25
Approved	K. Burrows	Date	21 Aug 25
Scale:	1:25,000	Datum:	AOD
Original Size:	A3	Grid:	OS
Suitability Code:	A2	Project Number:	10059280

Suitability Description:  
Accepted as Concept Stage

Drawing Number:  
10059280-ARC-EGT-ZZ-DR-ZZ-00279

Revision:  
A